

Habitat survey of Sheepy Parish 2011

1. Background information

Area of Parish: 3,081ha

Dates of current survey: May 2011 - October 2011, May 2012

Time taken for current survey: approximately 8 days

Current surveyors: Karen Headley, Sue Timms & Mark Walton, Leicestershire County Council.

Access constraints: The Parish was surveyed from public rights of way and open access land only. Where access was more difficult land was viewed from a short distance with the aid of binoculars. Aerial photographs from 2006 were also used, primarily to identify woodland, plantation and arable land, but also to see if features such as ponds/hedgerows were still present when access on the ground was not possible.

Access was sufficient to adequately survey most of the Parish to a Phase 1 level. Some currently designated sites were not able to be surveyed, either being some distance away from public rights of way and not viewable or, in the case of many of the grasslands, recently mown. This is also the case for many hedgerows and ponds situated away from public access.

Land ownership and land use: A large Parish with most land farmed as arable, with frequent large, intensively managed fields throughout. Also frequent smaller fields of improved and mown grassland with some old ridge and furrow grassland. The Parish has only a few, mostly small areas of woodland and scrub scattered throughout. Two larger woodland stands, Sibson Wolds and Botany Spinney, are located in the northeast of the Parish. Several water courses pass through and in places form the boundary to the Parish, including the River Sence which flows through Sheepy Magna. There are locally frequent field ponds, particularly concentrated to the south of Upton and around Pinwall, and Sheepy Magna has several larger water bodies.

2. Existing Designated sites

Sites of Special Scientific Interest (SSSIs):

The total area of SSSIs within the Parish is 4.89ha.

Sheepy Fields SSSI

The citation document for the 1983 re-notification of the site states that Sheepy Fields contain some of the best remaining examples of neutral grassland in Leicestershire.

Local Wildlife Sites:

The total area of Local Wildlife Sites within the Parish is approximately 10.18ha.

Site Ref	Site Name		Date Notified	Last Survey	Main Habitat	Grid Ref	Area (ha)	Notes
----------	-----------	--	---------------	-------------	--------------	----------	-----------	-------

				date				
39758	Manor Farm Meadows		Mar 2004 Oct 2008	May & July 2008	Mesotrophic grassland	SK338010	9.43	
46784	Tinsel Lane Roadside Verge		Sep 2004 Nov 2009	July 2009	Mesotrophic grassland	SK362019	0.27	Approx 250 N & S sides
80004	Sheepy Magna Churchyard		Nov 2009	July 2009	Mesotrophic grassland	SK326013	0.26	
80043	Marsh nr Harris Bridge, River Sence		Nov 2010	June 2010	Swamp	SK351030	0.22	

A small part of the River Sence LWS (66669) also lies within Sheepy Parish, although the majority of the site is in the neighbouring Parish of Shackerstone. For ease of reporting the site has therefore been dealt with in the 2012 survey report for Shackerstone Parish.

Candidate Local Wildlife Sites:

None

County, District and Parish-level sites:

Sheepy Parish was surveyed in 1985/86 in a 'Field-by-Field' survey carried out by H J Mousley, I M Evans, S Grover, K Bindley, M Bradley, J Exley, R Lockwood, C Roue. The data from this survey was used as the basis for the suite of 'County, District and Parish' designations which preceded Local Wildlife Sites.

Two sites, Sheepy Fields and The Cross Hands, were originally designated as County-level sites, but both are now included in the Sheepy Fields SSSI.

There are no District-level sites in the Parish.

The total area of Parish-level sites is 47.02ha.

Site Name	P/D/C	Grid Ref	Area (ha)	Notes
Old sand pit	P	SK311012	0.11	
Hedge	P	SK313006	0.19	256m
Rough grassland	P	SK354007	2.08	
Semi-improved grassland	P	SK354005	0.22	
Semi-improved grassland	P	SK354006	0.69	
Dry pond basin in large arable field	P	SP373990	0.04	
Grendon Plantation	P	SK297027	0.57	
Pond	P	SK300023	0.22	
Broad-leaved plantation	P	SK316026	4.26	
Hedgerow	P	SK319009	0.12	215m
Triangle spinney	P	SK362032	2.4	
Pond, in improved pasture	P	SK360031	0.02	
Pond	P	SP370976	0.06	
Pond, scrub all round except south	P	SP366991	0.03	
Hedge	P	SK308001	0.15	221m
Hedge	P	SK306003	0.27	377m

Hedge	P	SK306003	0.08	149m
Hedge	P	SK327033	0.26	233m
Roadside verge	P	SK330025	0.12	201m
Hedge	P	SK338026	0.16	235m
Broad-leaved plantation	P	SK334023	1.86	
Mixed plantation	P	SK332023	2.14	
River Sence	P	SK332016	0.24	366m
River Sence adjacent to plantation	P	SK331020	0.22	595m
Lake 120m x 20m	P	SK326017	0.34	
Pond 120m 10m	P	SK327016	0.22	
Pond 50m x10m	P	SK327016	0.06	
Botany Spinney	P	SK377030	4.65	
Hedge	P	SK334023	0.18	178m
Pond, bordered by hedge and fence	P	SP364994	0.06	
Sibson Wolds. Mixed plantation	P	SK364039	16.95	
Broad-leaved woodland - open & very damp	P	SK363004	0.12	
Pond 10m x 6m	P	SK310010	0.02	
River Sence	P	SK326009	0.51	1246m
Sheepy Fish Pond 400m x 55m	P	SK327012	2.22	
Pond	P	SK296033	0.36	
Broad-leaved woodland	P	SK354004	0.2	
Grassland on the banks of the River Sence	P	SK332016	0.2	
Pond 7m x 7m	P	SK311009	0.02	
Roadside verge	P	SK330029	0.22	350m
Grassland with invading scrub	P	SK309997	2.16	
Broadleaved woodland with ditch and areas of standing water in the centre	P	SK309997	1.38	
Pond open water 25m x 20m	P	SK320999	0.11	
Lake 100m x 60m	P	SK301010	0.23	
Green Lane with neglected hedges on the high banks either side	P	SK302009	0.07	362m
Oxbow lake	P	SK360004	0.23	

3. **2011 Survey results: Designated sites**

Sites of Special Scientific Interest (SSSIs):

Sheepy Fields SSSI was not surveyed due to there being no public access. However, the site was assessed by Natural England in 2009 when its condition was rated as 'unfavourable, recovering'. The fields were partially viewable from the road and were seen to have some botanical interest.

Local Wildlife Sites:

Manor Farm Meadows (39758)

Three fields comprising mesotrophic and mixed grassland and a stream. The site was partly viewed from public rights of way during the 2011 surveys and still has botanical interest.

Tinsel Lane Roadside Verge (46784)

Most recently surveyed by a LRWT surveyor in 2009 when condition was noted as 'reasonable - unchanging' with the central section noted as being in good condition and quite species-rich, while the eastern end and the metre nearest to the hedge were fairly rank. The site was viewed during the 2011 survey and remains unchanged from the 2009 survey.

Sheepy Magna Churchyard (80004)

Closely mown species-rich mesotrophic grassland. Site visited in 2011 and appears to be unchanged from the previous survey of 2009 when its condition was recorded as 'reasonable, unchanging'.

Marsh nr Harris Bridge, River Sence (80043)

Marshy area with some open water and scrub, fenced off from grazing. Most recently surveyed in 2010 by LRWT surveyors when the condition was noted as 'good - unchanging'. Not viewable from road in 2011 survey.

County, District and Parish-level sites

Site Name	County, District or Parish	Target note 1985/86	Habitat 1985/86	Target note 2011	Habitat 2011	Viewed, surveyed, not seen	Condition	Meets LWS criteria	Further survey	Changes in habitats/quality since 1985/86
Old sand pit	P	39	Old sand pit	269	Pond	N	Not known	?	Y	Not known
Hedge	P	99\100	Hedgerow	187	Hedgerow	S	Good	Poss	Y	No change
Rough grassland	P	9	Grassland	200	Grassland	V	Poor/destroyed	N	N	Northern portion of site lost to housing. Remainder still species poor
Semi-improved grassland	P	10	Semi-improved grassland	78	Grassland	V	Poor	N	N	Declined
Semi-improved grassland	P	11	Semi-improved grassland	79	Grassland	V	Good/destroyed	Poss	Y	Northern portion of site lost to garden. Remainder no apparent change
Dry pond basin in large arable field	P	19	Dry pond	246	Pond?	N	Not known	?	Y	Not known, but possibly overgrown
Grendon Plantation	P	26	Broad-leaved woodland	251	Broad-leaved woodland	V	Ok	N	N	No apparent change. Too small for LWS
Pond	P	27	Pond	275	Pond	N	Not known	?	Y	Not known
Broad-leaved plantation	P	31	Broad-leaved plantation	136	Broad-leaved plantation	V	Ok	N	N	No apparent change
Hedgerow	P	59	Hedgerow	96	Hedgerow	S	Good	Prob	Y	No change
Triangle spinney	P	73	Broad-leaved plantation	3	Broad-leaved woodland	V	Ok	N	N	No apparent change
Pond, in improved pasture	P	77	Pond	5	Pond	N	Not known	?	Y	Not known
Pond	P	82	Lake	242	Pond	N	Not known	?	Y	Not known
Pond, scrub all round except south	P	88	Pond	228	Pond	N	Not known	?	Y	Not known

Hedge	P	102/ 103	Hedgerow	264	Hedgerow	S	Good	Prob	N	No change. Not possible to survey
Hedge	P	106	Hedgerow	258	Hedgerow	S	Good	Prob	Y	No change
Hedge	P	107	Hedgerow	274	Hedgerow	S	Good	Prob	Y	No change
Hedge	P	112	Hedgerow	125	Hedgerow	N	Ok	Poss	N	No apparent change
Roadside verge	P	115	Mesotrophic grassland	129	Grassland	S	Poor	N	N	Most interest gone – prob result of poor management
Hedge	P	122	Hedgerow	154	Hedgerow	S	Good	Prob	Y	No change
Broad-leaved plantation	P	124	Broad-leaved plantation	158/148	Broad-leaved plantation	V	Ok	N	N	No change
Mixed plantation	P	128	Mixed plantation	111	Mixed woodland	V	Ok	N	N	No change
River Sence	P	132	River	193	River	N	Not known	?	Y	Not known
River Sence adjacent to plantation	P	129	River	291	River	N	Not known	?	Y	Not known
Lake 120m x 20m	P	133	Lake	83	Lake	V	Not known	Poss	Y	Not known
Pond 120m 10m	P	134	Pond	82	Pond	V	Ok	Poss	Y	Not known
Pond 50m x10m	P	135	Pond	81	Pond	S	Ok	N	N	Little marginal vegetation remaining
Botany Spinney	P	136	Broad-leaved woodland	50	Broad-leaved woodland	V	Ok	N	N	No apparent change
Hedge	P	187	Hedgerow	156	Hedgerow	S	Ok	Poss	Y	No change
Pond, bordered by hedge and fence	P	142	Pond	247	Pond	N	Not known	?	Y	Not known
Sibson Wolds. Mixed plantation	P	143	Mixed plantation	17	Mixed plantation	V	Ok	N	N	No apparent change
Broad-leaved woodland - open & very damp	P	151	Broad-leaved woodland	64	Broad-leaved woodland	V	Ok	N	N	No apparent change. Too small for LWS
Pond 10m x 6m	P	16	Pond	271	Pond?	N	Not known	?	Y	Not known
River Sence	P	160	River	189/166	River	V	Good	Y	N	No apparent change
Sheepy Fish Pond 400m x 55m	P	162	Lake	104	Lake	V	Ok	N	N	Little change, although area of marginals appears to have declined
Pond	P	173	Pond	252	Pond	N	Not known	?	Y	Not known

Broad-leaved woodland	P	183	Broad-leaved woodland	80	Broad-leaved woodland	V	Ok	Poss	Y	No apparent change
Grassland on the banks of the River Sence	P	193	Grassland	145	Grassland	V	Ok	N	N	Appears less diverse, but only part of site viewable as ground slopes down to river. Too small
Pond 7m x 7m	P	200	Pond	266	Pond	N	Not known	?	Y	Not known
Roadside verge	P	110	Mesotrophic grassland	118	Mesotrophic grassland	S	Good	Poss	Y	No change
Grassland with invading scrub	P	45	Grassland & scrub	296	Grassland & scrub	V	Destroyed/Ok	N	N	Grassland - destroyed, scrub - no apparent change
Broad-leaved woodland with ditch and areas of standing water in the centre	P	46	Broad-leaved woodland	295	Broad-leaved woodland	V	Ok	Poss	Y	No apparent change
Pond open water 25m x 20m	P	49	Pond	174	Pond	V	Ok	N	N	No apparent change
Lake 100m x 60m	P	93	Lake	276	Pond	N	Not known	?	Y	Not known
Green Lane with neglected hedges on the high banks either side	P	95	Green Lane	277	Scrub/woodland	N	Ok	N	N	Appears to have developed into scrub/woodland
Oxbow lake	P	152	Lake	59	Lake	N	Not known	?	Y	Not known

Summary of changes to County-level, District-level and Parish-level sites since previous survey of 1985/86

County-level: 0 sites

District-level: 0 sites

Parish-level: 46 sites, 47.02ha

Current condition 2011	Number	Total area (ha)	Notes
Good	8.5	2.16	Mostly hedgerows, with one Parish-level grassland, roadside verge and the River Sence.
OK	19.5	38.54	Mostly woodlands, ponds and hedgerows; couple of Parish-level grasslands.
Poor	2.5	1.77	Roadside verge interest lost, probably through poor management. Parish fields in Sibson still species poor.
Destroyed	1.5	2.35	Northern portion of two grassland sites in Sibson lost to development; grassland on Atherstone Road lost to agricultural improvement.
Not known	15	2.2	Mostly inaccessible ponds and parts of the River Sence

4. 2011 Survey Results: Candidate/ Potential Local Wildlife Sites

Candidate Local Wildlife Sites (cLWS) are defined as those which are known through survey data to meet the LWS criteria.

Potential Local Wildlife Sites (pLWS) are defined as those that are likely to meet the LWS criteria, but further survey is needed to confirm

Target note	Grid ref	Map ref	Site Name	Habitat	Area (ha)	Previous designation	Notes
10	SK3593603304	1	Hedgerow Ash	Mature tree	0.05	None	pLWS
12	SK3585103369	2	Hedgerow Oak	Mature tree	0.05	None	pLWS
15	SK3615403234	3	Hedgerow Oak 2	Mature tree	0.05	None	cLWS
18	SK363034	4	Wellsborough hedgerow 1	Species-rich hedgerow	0.11	None	pLWS 230m
21	SK367034	5	Wellsborough hedgerow 2	Species-rich hedgerow	0.11	None	pLWS 270m
25	SK357021	6	Burton Road verge	Mesotrophic grassland	0.44	None	cLWS – boundaries approximate
29	SK360019	7	Tinsel Lane hedgerow 1	Species-rich hedgerow	0.03	None	pLWS 84m
30	SK3613001954	8	Hedgerow Ash, Tinsel Lane	Mature tree	0.05	None	pLWS
33	SK367019	9	Tinsel Lane hedgerow 2	Species-rich hedgerow	0.38	None	pLWS 900m
43	SK3686802831	10	Hedgerow Oak, Bosworth Road	Mature tree	0.05	None	pLWS
45	SK375031	11	Bosworth Road hedgerow	Species-rich hedgerow	0.11	None	pLWS 248m
49 44	SK378031 SK374030	12	Bosworth Road hedgerows	Species-rich hedgerows	0.28	None	pLWS 358m & 246m
51	SK379031	13	Spinney hedgerow	Species-rich hedgerow	0.03	None	pLWS 92m
58	SK357003	14	Shenton Lane hedgerow	Species-rich hedgerow	0.14	None	pLWS 290m
61	SK362004	15	Shenton Lane hedgerow 2	Species-rich hedgerow	0.08	None	pLWS 194m
65	SK362004	16	Shenton Lane hedgerow 3	Species-rich hedgerow	0.08	None	pLWS 185m
66	SK360004	17	Shenton Lane hedgerow 4	Species-rich hedgerow	0.07	None	pLWS 260m
67 70 76	SK358004 SK359003 SK358003	18	Shenton Lane/Upton Lane verges	Mesotrophic grassland	0.18	None	cLWS - boundaries approximate
82, 83	SK327016	19	Sheepy Parish ponds	Ponds	0.75	Parish	pLWS
84	SK3249001571	20	Playing field Oak	Mature tree	0.05	None	cLWS
89	SK320016	21	Sheepy hedgerow	Species-rich hedgerow	0.06	None	pLWS 115m
96	SK319008	22	Newhall Farm hedgerow	Species-rich hedgerow	0.09	Parish	pLWS 215m
102, 166 189	SK326013 SK326008	23	River Sence & tributary	Running water	3.92	Part Parish	cLWS

144	SK328014						
117, 127, 118	SK330029	24	Twycross Road hedgerow & verges	Species-rich hedgerow & mesotrophic grassland	0.4	None	Hedgerow pLWS 258m Verges – cLWS 232m & 257m
120 122 121	SK330032 SK330034 SK3304103249	25	Twycross Road hedgerows & tree	Species-rich hedgerows & mature tree	0.17	Part Parish	Hedgerows - pLWS 91m & 247m Tree - cLWS
123 124 126 128 130	SK330033 SK330031 SK330030 SK330027 SK330025	26	Hedgerows, Twycross Road	Species-rich hedgerows	0.41	None	pLWS 260m, 198m, 210m, 217m, 170m
125	SK328033	27	Hill Farm hedgerow	Species-rich hedgerow	0.06	Parish	pLWS 190m
133 134	SK325026 SK323026	28	Hedgerows, Orton Lane	Species-rich hedgerows	0.17	None	pLWS 188m & 187m
142	SK3555402398	29	Burton Road Oak	Mature tree	0.05	None	cLWS
147	SK335022	30	River Sence at Lovett's bridge	Running water	1.78	None	cLWS
151	SK335024	31	Watery Lane verge	Mesotrophic grassland	0.06	None	cLWS – boundaries approximate
153	SK343029	32	Cliff Cottages hedgerow	Species-rich hedgerow	0.13	None	pLWS 330m
154	SK337026	33	Overfield hedgerow	Species-rich hedgerow	0.1	Parish	pLWS 227m
155 156	SK336025 SK334023	34	Watery Lane hedgerow	Species-rich hedgerow	0.2	Part Parish	pLWS 495m
159	SK331024	35	Cross Hands hedgerow	Species-rich hedgerow	0.09	None	pLWS 197m
163	SK343022	36	Wellsborough Road hedgerow 1	Species-rich hedgerow	0.11	None	pLWS 270m
165	SK343022	37	Wellsborough Road hedgerow 2	Species-rich hedgerow	0.37	None	pLWS – not fully surveyed, may be only part meets criteria, 987m
169	SK321007	38	Ratcliffe Lane hedgerow	Species-rich hedgerow	0.06	None	pLWS 161m
176	SP321996	39	River Sence at Ratcliffe Bridge	Running water	1.05 approx	None	cLWS area approx as partially in Witherley
181	SP315998	40	Pinwall Lane hedgerow	Species-rich hedgerow	0.13	None	pLWS 348m
187 267	SK313006 SK311006	41	Crow Lane/Sheepy Road hedgerows	Species-rich hedgerows	0.33	Part Parish	pLWS 252m & 493m

268	SK310008						
192	SK3294500730	42	Riverside Oak	Mature tree	0.05	None	pLWS
195	SK373039	43	Parish boundary stream	Running water	1.16 approx	None	cLWS – area approx as partially in Shackerstone
196	SK37080403	44	Willow pollard	Mature tree	0.05	None	cLWS
202	SK3435300859	45	Standing dead hedgerow tree	Mature tree	0.05	None	pLWS
203	SK3428100892	46	Hedgerow Willow	Mature tree	0.05	None	pLWS
216	SK361014	47	Grange Farm grassland	Mesotrophic grassland	3.57	None	cLWS
222 224 226 231 235	SP360989 SP362992 SP364988 SP368984 SP369982	48	Hedgerows Upton Lane/Stoke Road	Species-rich hedgerows	0.71	None	pLWS 491m, 430m, 136m, 633m, 96m
230 234	SP368984 SP369981	49	Stoke Road hedgerows	Species-rich hedgerows	0.36	None	pLWS 372m & 323m
238	SP3705897894	50	Upton Park Oak	Mature tree	0.05	None	cLWS
249	SP360988	51	Twin Oaks hedgerow	Species-rich hedgerow	0.06	None	pLWS 100m
250	SK3096202994	52	Parish boundary Oak	Mature tree	0.05	None	cLWS
254	SK308015	53	Benn Hills pond	Standing water	0.44	None	cLWS
257	SK3057900742	54	Frog Hall Oak	Mature tree	0.05	None	pLWS
258, 260 261 262	SK306003 SK304004 SK3043600438	55	B5000 hedgerows, tree & verge	Species-rich hedgerows, mature tree & mesotrophic grassland	0.32	Part-Parish	Hedgerows -pLWS 117m, 380m Verge - pLWS 380m Tree - cLWS
264	SK308001	56	Atherstone Road hedgerow, west	Species-rich hedgerow	0.07	Parish	pLWS 200m
265	SK308001	57	Atherstone Road hedgerow, east	Species-rich hedgerow	0.05	None	pLWS 130m
270	SK311012	58	Crow Lane hedgerow	Species-rich hedgerow	0.26	None	pLWS 445m
274	SK305003	59	Parish hedgerow, Pinwall	Species-rich hedgerow	0.1	Part-Parish	pLWS 255m
281	SP3745097566	60	Cottage Oak	Mature tree	0.05	None	pLWS
286	SP372977	61	Hedgerow Oak, Fenn Lanes	Mature tree	0.05	None	cLWS
183	SK312000	62	Pinwall Lane hedgerow	Species-rich hedgerow	0.06	None	pLWS 185m
164	SK341022	63	Wet woodland,	Broad-leaved woodland	0.33	None	cLWS

			Wellsborough Rd	(wet)			
80	SK353004	64	Broad-leaved woodland	Broad-leaved woodland (wet)	0.27	Parish	pLWS
295	SK309997	65	Pinwall woodland	Broad-leaved woodland (wet?)	2.16	Parish	pLWS
79	SK354006	66	Semi-improved grassland, Sibson	Mesotrophic grassland	0.47	Parish	pLWS

5. Survey results: habitats

Correlations with previous comprehensive surveys

The previous comprehensive 'Field by Field' habitat survey was done in 1985. This survey used a different form of habitat and land-use classification to the current 2011 survey, which has been done using the standard 'extended Phase 1' habitat survey classification and methodology (Handbook for Phase 1 Habitat Survey, JNCC, 1990).

There is a good correlation between some of the habitat classifications used in the two survey events, but it has been difficult to correlate the two methods of grassland classification that were used. In the earlier surveys, grassland was classed according to the inset table below.

The classifications in the earlier survey were backed up by target notes, in much the same way as an extended Phase 1 survey. Unlike the Phase 1 survey classification, the earlier system does not obviously reflect species-richness or amount of agricultural 'improvement', but reflects its land-use. By referring to the accompanying target notes, some correlations between the two systems can be made, but this must be treated with caution.

Habitat codes used in earlier survey (1985)		Likely correlation to Phase 1 habitat classification used in 2011 survey	
I	Improved grassland	I/SI/AM	Improved grassland/species-poor semi-improved grassland/Amenity grassland
L	Ley (recently reseeded grassland)	I/A	Improved grassland /Arable
GP	Permanent neutral grassland (meadow)	NG	Species-rich unimproved neutral (Mesotrophic) grassland
GP	Improved Permanent neutral grassland (meadow)	SNG	Species-rich semi-improved neutral (Mesotrophic) grassland
GR	Rough, unmanaged	?	Assumed to be unimproved, at least in recent years, and includes species-rich grasslands formed on post-industrial land and disused railways. May also include neglected and abandoned agricultural land.

Further problems are caused by the presence of unclassified grassland in both survey events. In 2011, this is because it was not possible to access or view all land. Whilst recent aerial photographs were used to fill the gaps, the quality of grasslands in particular cannot be adequately assessed from aerials. In the earlier surveys, there is occasional reference to permission obtained from landowners, but it is not possible to determine how much land the surveyors were able to access or view in enough detail to assess quality. In addition, the possibility of a surveyor's bias towards recording or under-recording a particular habitat cannot be eliminated.

For these reasons, no attempt has been made to calculate actual change in areas of habitats between the two survey events, because it was felt that the results could imply a degree of certainty and statistical rigour that does not in fact exist. However, where it has been possible to make an informed and reasonably confident estimate of the likely change, this has been made in the 'notes' in the following table.

2011 Survey results: habitats

	Area (ha)/ length (km)	% area of parish 2011	Notes
Woodland (ASNW)	0	0	None present
Woodland/plantation	24.37ha	0.79	A few, mostly small woodlands/plantations scattered throughout the Parish. Two larger stands in the north-east: Sibson Wolds and Botany Spinney. Several small wet woodlands, some cLWS/pLWS. Total amount of woodland appears to be similar to the previous survey.
Scrub	3.04ha	0.1	A few small areas of scrub scattered throughout the Parish. Amount/distribution remains similar to that in previous survey.
Species-rich hedgerows	26.92	n/a	A large proportion of the hedgerows surveyed were species rich, particularly those along roadsides. Many potential LWSs. Many other hedgerows were not accessible to survey so likely to be others that are yet unrecorded.
Mature and veteran trees	n/a	n/a	Many good mature standard trees, mainly Oak, Ash & Willow. Some possible veterans. Mature Oak standard at SK3555402398, with a girth of 5.25m, is one of the largest recorded in the Borough.
Species-rich mesotrophic grassland (semi-improved or unimproved)	23.67ha	0.77	A small amount, mainly concentrated in the SSSIs and the 3 grassland LWSs, but also several roadside verges, field at SK360014 not previously identified as species-rich and small Parish-level grassland in Sibson.
Species-poor grassland (semi-improved)	68.41ha	2.22	Distribution of grassland remains similar to that recorded in previous survey. Probably under-recorded as many grasslands were not surveyed because they had been recently mown.
Improved grassland	179.08ha	5.81	Distribution of grassland remains similar to that recorded in previous survey. Probably under-recorded as many grasslands were not surveyed because they had been recently mown.
Grassland (status unknown)	399.75ha	12.97	Used where restricted access or recent management prevented more detailed assessment. Many grasslands had been recently mown. Distribution of grassland remains similar to that recorded in previous survey.
Marshy grassland/swamp	0.29ha	0.01	Single area of swamp: Marsh nr Harris bridge LWS.
Running water: rivers and	23.9ha	n/a	Several water courses present, in places forming the Parish boundary; River Sence, River

streams			Anker, River Tweed and smaller tributaries. Part of River Sence is LWS and most is cLWS.
Standing water: ponds	11.97ha	0.38	Frequent field ponds scattered throughout the Parish. Many were not viewable and therefore condition is unknown, although aerial photographs show many are still present. Some appear to have dried out. Parish-level ponds in Sheepy Magna are still present and ok.
Open habitats/bare ground/ early successional communities	1.63ha	0.05	Some small areas of bare ground present.
Arable	2150.62ha	69.8	Main habitat in the Parish.

6. Summary and conclusions

Main areas and features of wildlife interest 2011:

Sheepy Fields SSSI: two adjacent fields of species-rich mesotrophic grassland, condition rated as 'unfavourable, recovering' by Natural England in 2009. Only viewed from road in 2011 survey, but still looked to have botanical interest.

Manor Farm LWS: three fields of mesotrophic/mixed grassland and stream, only viewed from public footpath in the 2011 survey, but still appeared to have botanical interest.

Marsh nr Harris Bridge LWS: marshy area with some open water, stands of sedge and Willow scrub, not surveyed in 2011, but in 2010 LRWT surveyors noted the condition as 'good, unchanging'.

River Sence: meanders through, and in some parts forms the boundary to, the Parish. River water-crowfoot recorded at several locations and banks have some good mature trees. Crayfish recorded, although species not identified. Some parts currently Parish-level.

The Parish has lots of species-rich hedgerows and mature trees. The mature Oak standard in the road verge at SK3555402398 with a girth measured at 5.25m has one of the largest girth measurements recorded in the Borough.

In addition to **Tinsel Lane Roadside verge LWS**, there are several other good road verges with species present including Agrimony, Burnet Saxifrage, Betony, Great Burnet, Rest-harrow and Lady's Bedstraw.

The survey also identified a previously undesignated field containing species-rich mesotrophic grassland at Grid Ref SK361014. However, as the grassland was only viewed from a public footpath crossing southern part of field the remainder needs to be surveyed to establish the extent of the habitat within the field as a whole.

There were several small stands of wet woodland, although most were too small to meet the minimum size criteria for LWS.

Notable species recorded in 2011:

Restharrow (*Ononis spinosa*) on roadside verge, Twycross Road.

Main changes from previous Field-by-Field survey:

Many of the previously designated Parish-level sites were recorded as being in reasonable or good condition. However, it was not possible to survey many of the sites, either because they were some distance away from public rights of way and not viewable or, in the case of many of the grasslands, recently mown.

A couple of Parish-level grassland sites had suffered partial destruction by development or no longer had any botanical interest.

Although many of the field ponds could not be assessed during the field survey, aerial photos show that many are still present. However, several appear to have deteriorated, becoming overgrown and/or drying out, and some are no longer present.

Following the previous field-by-field survey no veteran trees and only a few species-rich hedgerows were designated. The 2011 survey identified 17 potential mature tree LWSs and numerous species-rich hedgerow LWSs. This difference is most likely due to under-recording of these habitats in the previous survey.

Candidate/Potential LWS

There are currently 5 Local Wildlife Sites and 1 Site of Special Scientific Interest in the Parish, occupying approximately 15.6ha or 0.5% of the Parish.

As a result of the 2011 survey a further 66 potential/candidate LWSs have been identified, many of which are comprised of several adjacent habitats. Sites include several mature trees, species-rich hedgerows and species-rich roadside verges. Also included are most of the River Sence and two fields of species-rich mesotrophic grassland, one previously undesignated and one currently designated at Parish level.

The total area of cLWS and pLWS is 23.66ha, covering an additional 0.76% of the Parish.

Karen Headley, 2012

Leicestershire and Rutland Environmental Records Centre.



Appendices:

1. Phase 1 Habitat Survey map
2. Target notes
3. Existing site designations
4. Potential and Candidate Local Wildlife Sites























1. Sheepy Parish Phase 1 Habitat survey - Key to habitats

Hinckley & Bosworth Phase 1 Habitat Survey, LRERC 2011

Hedgerows

-  Species rich hedgerow
-  Species rich hedgerow with trees

Habitats

-  Broad-leaved woodland
-  Scattered broad-leaved woodland
-  Woodland
-  Broad-leaved plantation
-  Mixed plantation
-  Coniferous plantation
-  Plantation
-  Scattered scrub
-  Dense scrub
-  Species rich semi-improved neutral grassland
-  Species poor semi-improved grassland
-  Marshy grassland
-  Improved grassland
-  Grassland
-  Amenity grassland
-  Tall ruderal
-  Ephemeral/short perennial
-  Bare ground
-  Running water
-  Standing water
-  Sw amp
-  Arable

Sheepy Parish Phase 1 Habitat survey - Key to maps

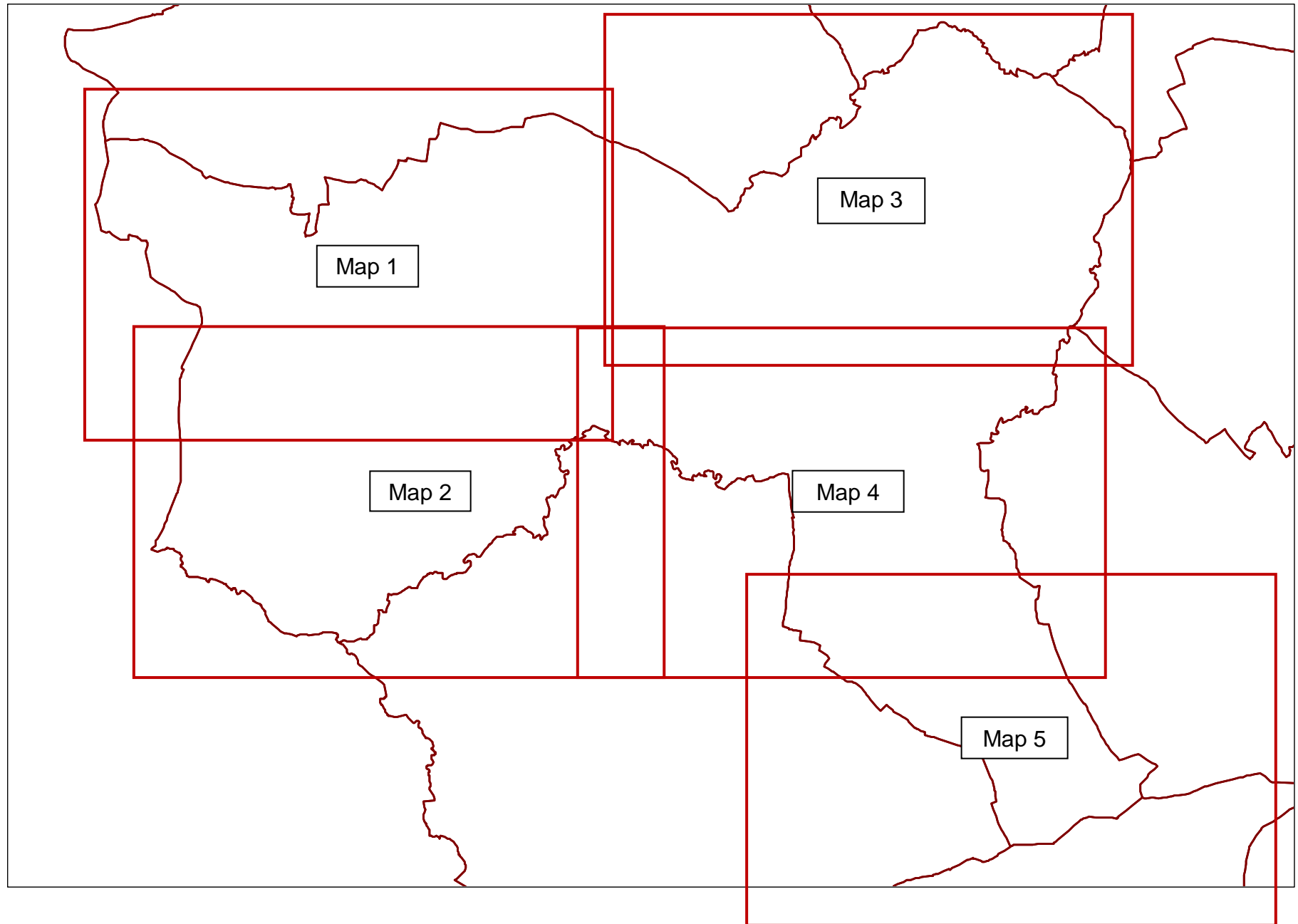

Map 1 Sheepy Parish, north-west

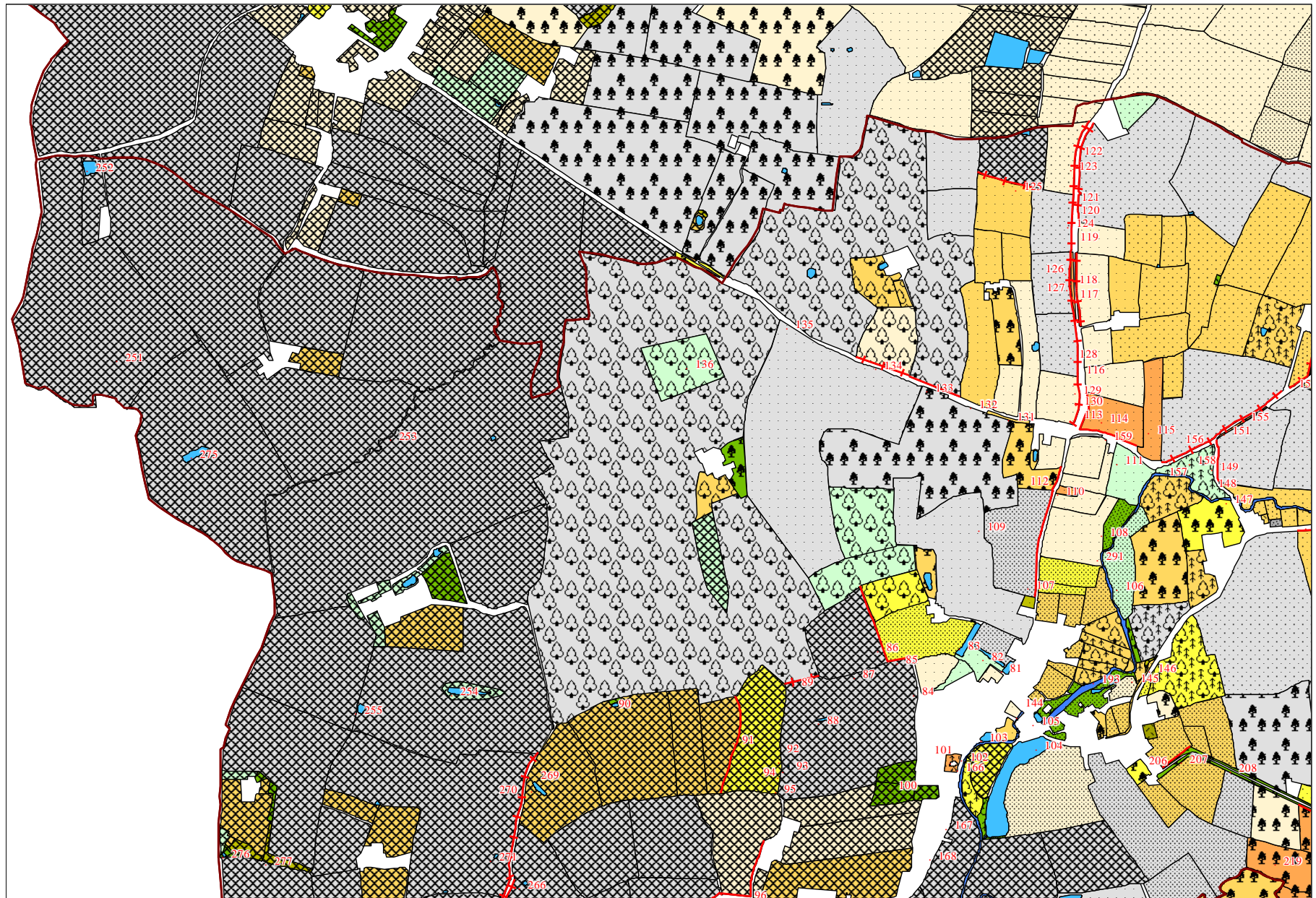

Map 2 Sheepy Parish, south-west

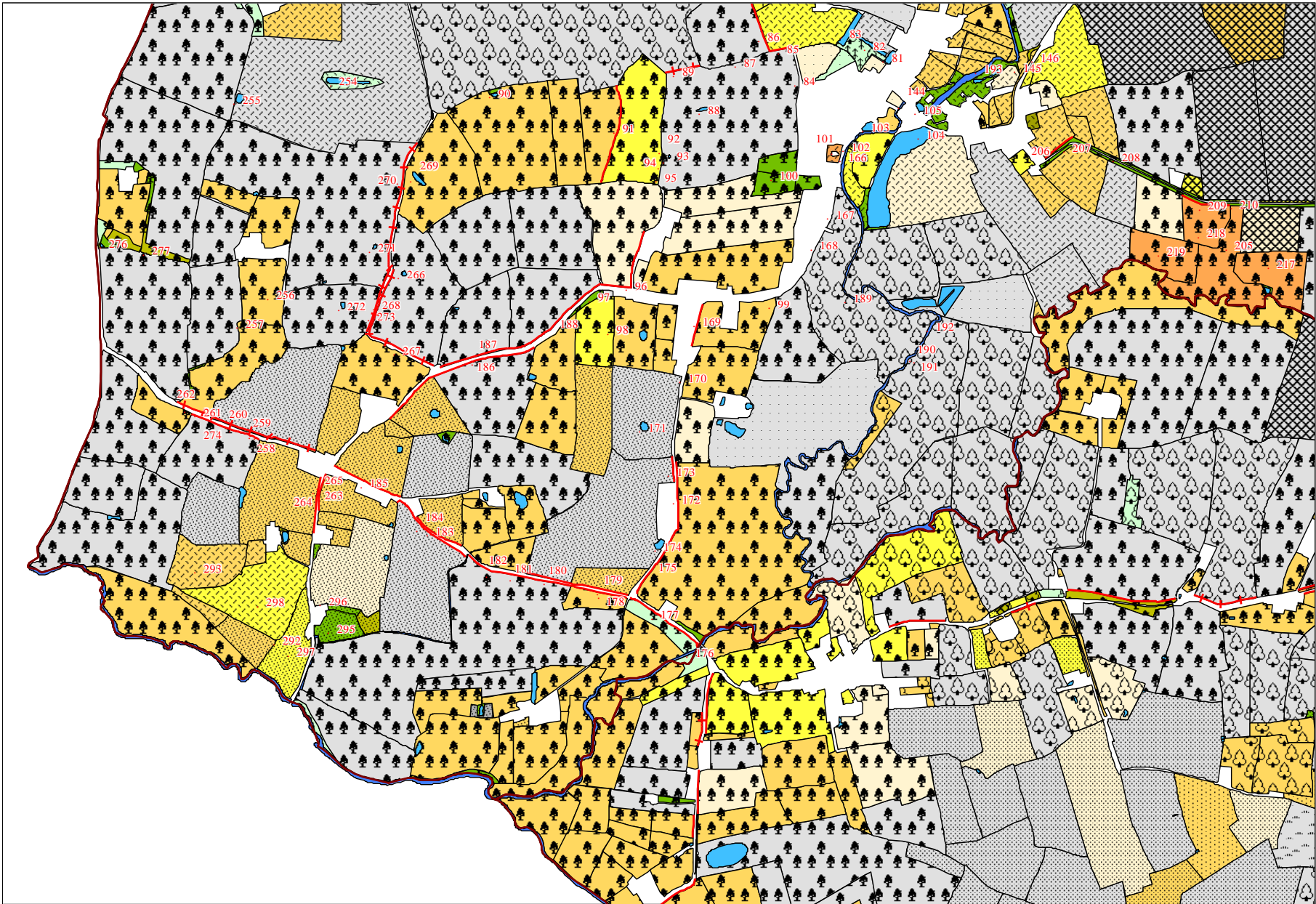

Map 3 Sheepy Parish, north-east

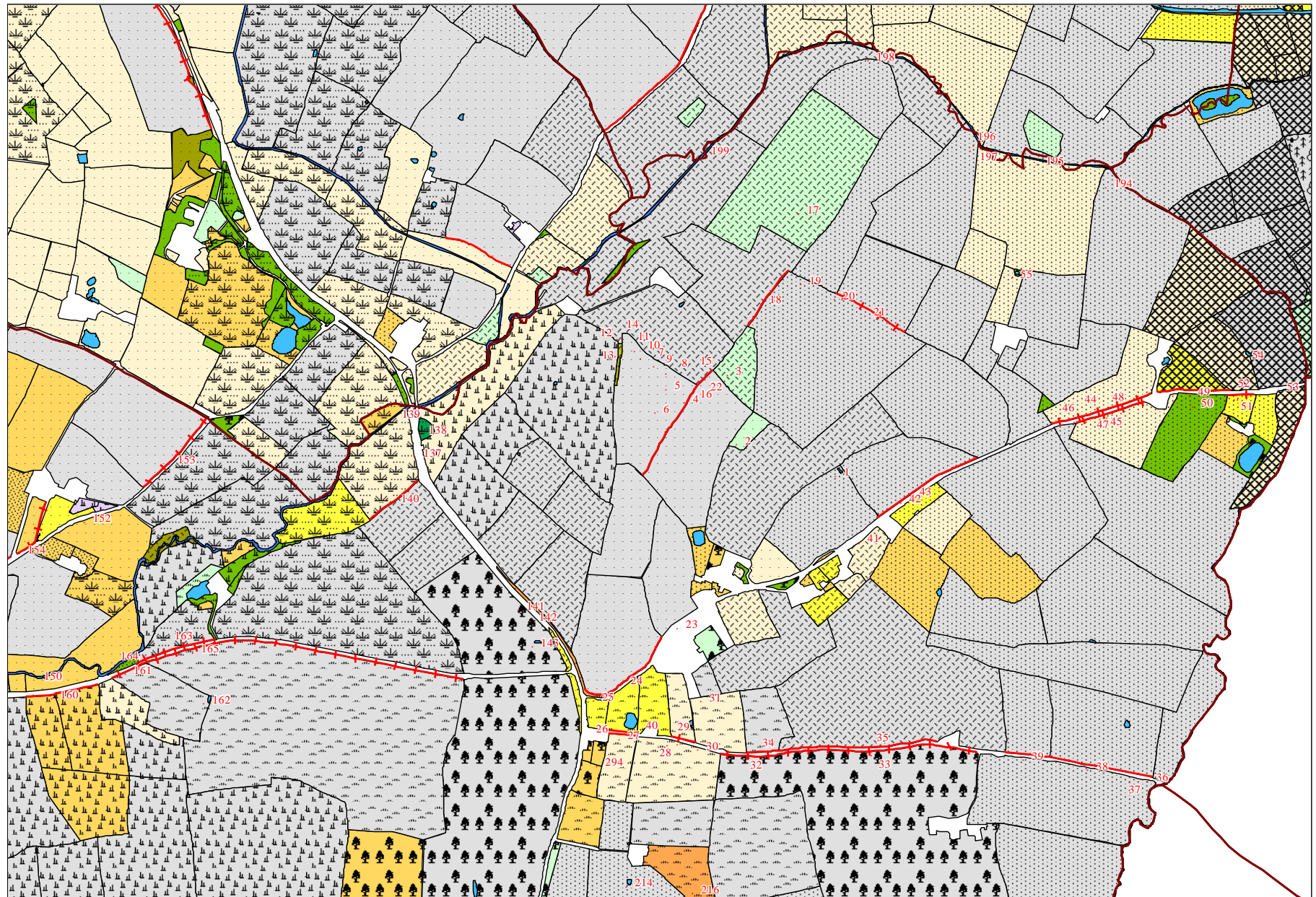

Map 4 Sheepy Parish, south-east

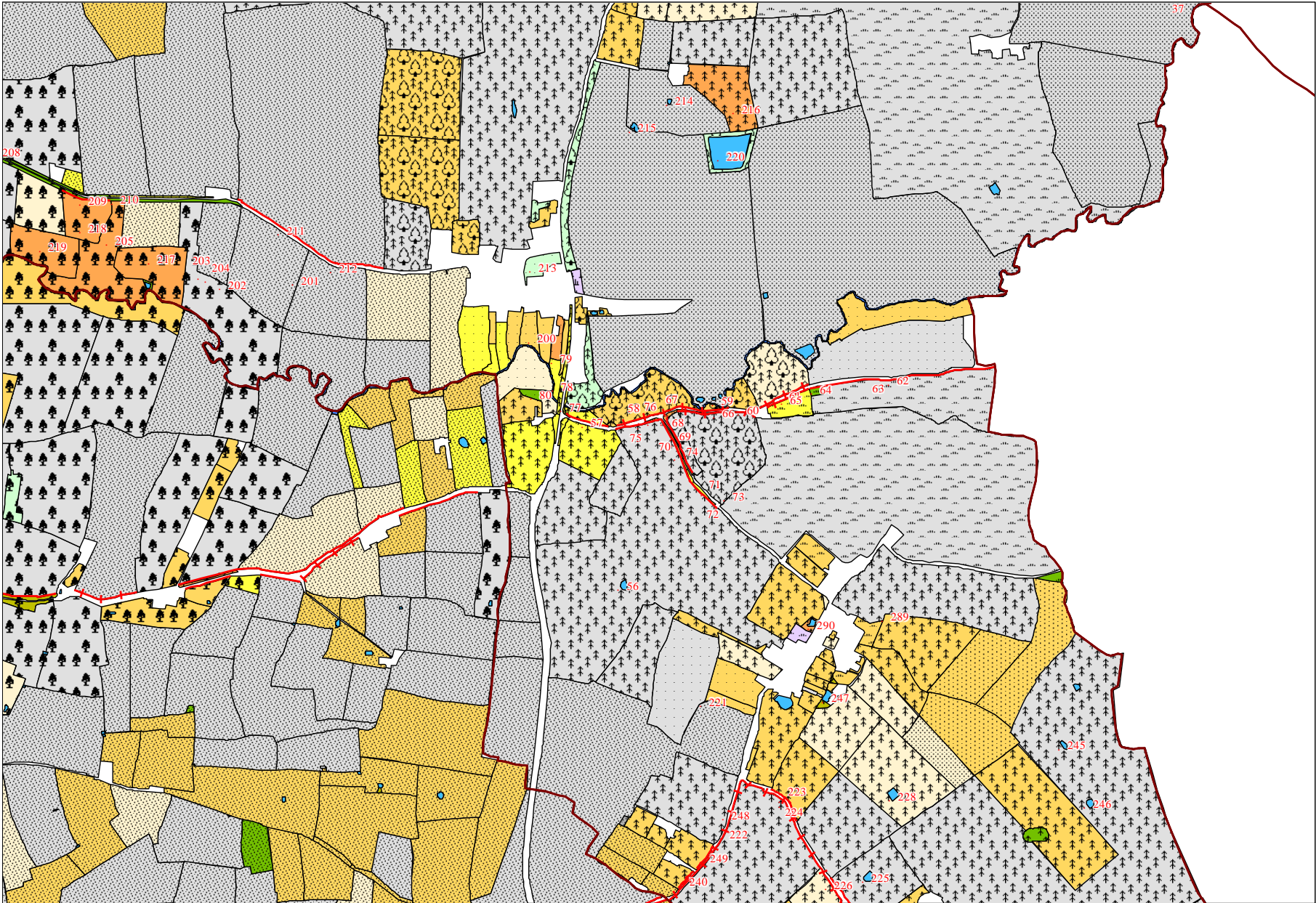

Map 5 Sheepy Parish, south

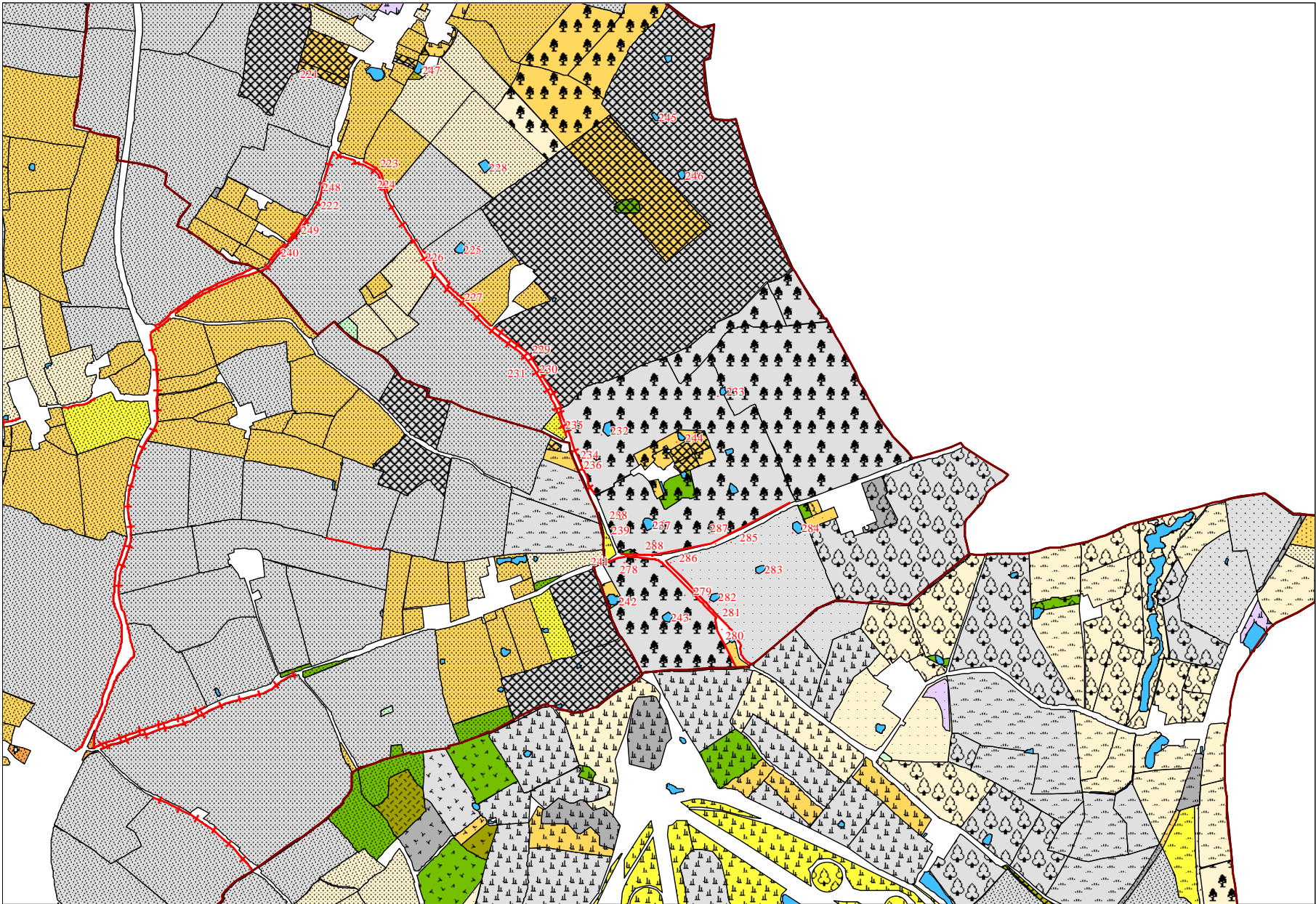

Target Notes

Target Note	Parish	Grid Reference	Habitat description	Current Status	S,V,N	Survey required	Condition	pLWS/cLWS?	Date	Surveyor
1	Sheepy	SK366028	Possible pond in corner of arable field, surrounded by trees (<i>Salix</i> sp.). Not accessible and not clear on aerial photographs as overgrown.	None	N	N	Not known	Not known	27/05/2011	KH
2	Sheepy	SK362030	Mature mixed plantation, densely planted. Mix includes <i>Quercus</i> , <i>Fagus</i> , <i>Ulmus</i> , <i>Larix</i> , <i>Fraxinus</i> . Mostly bare ground below. Pheasant feeders.	None	V	N	Not known	No	27/05/2011	KH
3	Sheepy	SK362032	Triangle Spinney. Mature plantation with <i>Fraxinus</i> , <i>Quercus</i> , <i>Crataegus</i> , <i>Ulmus</i> , <i>Symphoricarpos</i> . No access.	Parish	V	N	Ok	No	27/05/2011	KH
4	Sheepy	SK360031	Possible species-rich hedgerow, restricted view. Had <i>Fraxinus excelsior</i> , <i>Corylus avellana</i> , <i>Crataegus monogyna</i> , <i>Sambucus nigra</i> , <i>Quercus</i> sp., <i>Acer campestre</i> , <i>Prunus spinosa</i> .	None	V	Y	Good	Not known	27/05/2011	KH
5	Sheepy	SK360031	Pond in arable field, surrounded by <i>Salix</i> , <i>Crataegus</i> and <i>Sambucus</i> . Not accessible, but aerial photograph shows a pond.	Parish	N	Y	Not known	Not known	27/05/2011	KH
6	Sheepy	SK359031	Pond in arable field, surrounded by <i>Salix</i> , <i>Crataegus</i> and <i>Fraxinus</i> . Not accessible, but aerial photograph shows a pond.	None	N	N	Not known	Not known	27/05/2011	KH
7	Sheepy	SK359032	Hedgerow with standards. Has <i>Fraxinus excelsior</i> , <i>Prunus spinosa</i> , <i>Acer campestre</i> , <i>Crataegus monogyna</i> , <i>Quercus</i> sp. <i>Rosa canina</i> . 7 standards including 2 standing dead. Ditch. Not very varied.	None	S	N	Ok	No	27/05/2011	KH
8	Sheepy	SK3606503227	Dead standard in hedgerow with good cavities.	None	V	N	Good	No	27/05/2011	KH
9	Sheepy	SK3602303252	Mature <i>Quercus</i> standard in hedgerow. Small amounts of deadwood. Good size.	None	V	N	Good	No	27/05/2011	KH
10	Sheepy	SK3593603304	Mature <i>Fraxinus</i> standard in hedgerow. Limb missing, possible cavity. Good size.	None	V	Y	Good	pLWS	27/05/2011	KH

11	Sheepy	SK3591203329	Dead standard in hedgerow, small cavities and loose bark.	None	V	N	Good	No	27/05/2011	KH
12	Sheepy	SK3585103369	Mature <i>Quercus</i> standard in hedgerow. Small amounts of deadwood. Good size. Nest box.	None	V	Y	Good	pLWS	27/05/2011	KH
13	Sheepy	SK358033	Old trackway/green lane with overgrown hedgerows to either side, includes <i>Fraxinus excelsior</i> , <i>Sambucus nigra</i> , <i>Crataegus monogyna</i> , <i>Prunus spinosa</i> .	None	V	N	Ok	No	27/05/2011	KH
14	Sheepy	SK3587603369	Mature <i>Quercus</i> standard in hedgerow. One side dead with loose bark plates and small cavities.	None	V	N	Good	No	27/05/2011	KH
15	Sheepy	SK3615403234	Mature <i>Quercus</i> standard in hedgerow with good dead wood and cavities. pLWS girth.	None	V	Y	Good	cLWS	27/05/2011	KH
16	Sheepy	SK361032	Hedgerow, varied along length, with <i>Ilex aquifolium</i> , <i>Corylus avellana</i> , <i>Prunus spinosa</i> , <i>Quercus</i> sp., <i>Crataegus monogyna</i> , <i>Acer campestre</i> . 2 good <i>Quercus</i> standards. Some gaps.	None	S	N	Ok	No	27/05/2011	KH
17	Sheepy	SK364039	Sibson Wolds. Woodland, still present. No close access.	Parish	V	N	Ok	No	27/05/2011	KH
18	Sheepy	SK363034	Species-rich hedgerow, varied, with <i>Prunus spinosa</i> , <i>Crataegus monogyna</i> , <i>Acer campestre</i> , <i>Salix</i> sp., <i>Fraxinus excelsior</i> , <i>Quercus</i> sp., <i>Rosa canina</i> , <i>Sambucus nigra</i> , <i>Malus</i> sp., <i>Rosa arvensis</i> , <i>Cornus sanguinea</i> . Ditch.	None	S	Y	Good	pLWS	27/05/2011	KH
19	Sheepy	SK3648603560	Mature <i>Fraxinus</i> standard in hedgerow.	None	N	N	Good	No	27/05/2011	KH
20	Sheepy	SK3663203507	Mature <i>Quercus</i> standard in hedgerow, trunk obscured.	None	V	N	Good	No	27/05/2011	KH
21	Sheepy	SK367034	Species-rich hedgerow with standards, varied, with <i>Quercus</i> sp., <i>Crataegus monogyna</i> , <i>Ulmus</i> sp., <i>Prunus spinosa</i> , <i>Corylus avellana</i> , <i>Cornus sanguinea</i> , <i>Acer campestre</i> , <i>Rosa canina</i> , <i>Fraxinus excelsior</i> . Ditch and old layers. 5 standards.	None	S	Y	Good	pLWS	27/05/2011	KH
22	Sheepy	SK3614203225	Mature <i>Quercus</i> standard in hedgerow, probably not quite pLWS.	None	V	N	Good	No	27/05/2011	KH

23	Sheepy	SK3606202375	Good, mature <i>Quercus</i> standard in grass verge. Not quite pLWS girth.	None	V	N	Good	No	02/06/2011	KH
24	Sheepy	SK358021	Hedgerow with <i>Fraxinus excelsior</i> , <i>Corylus avellana</i> , <i>Rosa canina</i> , <i>Prunus spinosa</i> , <i>Crataegus monogyna</i> , <i>Sambucus nigra</i> , <i>Ilex aquifolium</i> , <i>Acer campestre</i> , <i>Quercus</i> sp. Also Hop (<i>Humulus lupulus</i>). Has good range of species, but some parts not so varied with mostly Blackthorn.	None	S	N	Good	No	02/06/2011	KH
25	Sheepy	SK357021	Semi-improved neutral grassland. Roadside verge with <i>Trifolium pratense</i> , <i>Centaurea nigra</i> , <i>Stellaria graminea</i> , <i>Rumex acetosa</i> , <i>Achillea millefolium</i> , <i>Lotus corniculatus</i> , <i>Tragopogon pratensis</i> , <i>Lathyrus pratensis</i> , <i>Ranunculus acris</i> , <i>Scorzoneroidea autumnalis</i> , <i>Veronica chamaedrys</i> , <i>Agrimonia eupatoria</i> . Nice and varied, mostly fine sward. Richest part around bend of junction.	None	S	Y	Good	cLWS	02/06/2011	KH
26	Sheepy	SK358020	Untopped hedgerow, approx 10m high, with ditch. Has <i>Crataegus monogyna</i> , <i>Sambucus nigra</i> , <i>Rosa canina</i> , <i>Prunus spinosa</i> , <i>Ligustrum vulgare</i> , <i>Fraxinus excelsior</i> , <i>Ulmus</i> sp. Varied along length.	None	S	N	Good	No	02/06/2011	KH
27	Sheepy	SK358019	Hedgerow with ditch. Has <i>Crataegus monogyna</i> , <i>Prunus spinosa</i> , <i>Rosa canina</i> , <i>Ligustrum vulgare</i> , <i>Ulmus</i> sp., <i>Fraxinus excelsior</i> . Varied along length.	None	S	N	Good	No	02/06/2011	KH
28	Sheepy	SK360019	Species-rich hedgerow with ditch and bank. Has <i>Rosa canina</i> , <i>Fraxinus excelsior</i> , <i>Crataegus monogyna</i> , <i>Acer campestre</i> , <i>Prunus spinosa</i> , <i>Ulmus</i> sp., <i>Quercus</i> sp., <i>Rosa arvensis</i> . Also has a couple of standards of Oak and Ash.	None	S	N	Good	No	02/06/2011	KH
29	Sheepy	SK360019	Hedgerow with ditch and bank. Has <i>Acer campestre</i> , <i>Crataegus monogyna</i> , <i>Ulmus</i> sp., <i>Rosa canina</i> , <i>Quercus</i> sp., <i>Ulmus</i> sp. <i>Fraxinus excelsior</i> , <i>Prunus spinosa</i> . Also has 2 standards, Oak and Ash.	None	S	Y	Good	pLWS	02/06/2011	KH

30	Sheepy	SK3613001954	Mature <i>Fraxinus</i> standard in hedgerow. Ivy clad with small amount of dead wood. Some past surgery on road side. Good size.	None	V	Y	Good	pLWS	02/06/2011	KH
31	Sheepy	SK3614302123	<i>Quercus</i> standard in hedgerow, viewed with binoculars looked to be a good size.	None	N	N	Good	No	02/06/2011	KH
32	Sheepy	SK361019-SK364019	Tinsel Lane roadside verge LWS. As per 2009 survey: <i>Centaurea nigra</i> , <i>Agrimonia eupatoria</i> , <i>Galium verum</i> , <i>Lathyrus pratensis</i> , <i>Pimpinella saxifraga</i> , <i>Lotus corniculatus</i> , <i>Rumex acetosa</i> , <i>Trifolium pratense</i> , <i>Ranunculus acris</i> , <i>Stachys officinalis</i> , <i>Lotus pedunculatus</i> , <i>Agrostis capillaris</i> . Central section quite species-rich. Some parts more rank, particularly closer to hedgerow and eastern end.	LWS	S	N	Ok	n/a	02/06/2011	KH
33	Sheepy	SK367019	Species-rich hedgerow, A-shaped, with ditch. Has <i>Ulmus</i> sp., <i>Ligustrum vulgare</i> , <i>Quercus</i> sp., <i>Sambucus nigra</i> , <i>Malus</i> sp., <i>Prunus spinosa</i> , <i>Crataegus monogyna</i> , <i>Rosa canina</i> , <i>Fraxinus excelsior</i> , <i>Corylus avellana</i> , <i>Ilex aquifolium</i> , <i>Acer campestre</i> , <i>Tilia</i> sp. Some parts less varied. Frequent standards, mostly semi-mature, but some mature Oak and Ash.	None	S	Y	Good	pLWS	02/06/2011	KH
34	Sheepy	SK363019	Hedgerow with ditch. Has <i>Crataegus monogyna</i> , <i>Prunus spinosa</i> , <i>Rosa canina</i> , <i>Ligustrum vulgare</i> , <i>Ulmus</i> sp., <i>Acer campestre</i> , <i>Malus</i> sp. Quite varied, some gaps.	None	S	N	Ok	No	02/06/2011	KH
35	Sheepy	SK367019	Species-rich hedgerow, A-shaped, with ditch. Has <i>Ulmus</i> sp., <i>Tilia</i> sp., <i>Fraxinus excelsior</i> , <i>Quercus</i> sp., <i>Malus</i> sp., <i>Acer campestre</i> , <i>Prunus spinosa</i> , <i>Rosa canina</i> , <i>Rosa arvensis</i> , <i>Corylus avellana</i> . Some parts less varied. Frequent semi-mature standards.	None	S	N	Good	No	02/06/2011	KH
36	Sheepy	SK3768401846	Mature <i>Quercus</i> in hedgerow. Lots of dead wood and loose bark plates. Top portion of crown dead. Good size but not quite pLWS.	None	V	N	Good	No	02/06/2011	KH
37	Sheepy	SK3761801842	Mature <i>Quercus</i> standard in hedgerow with dead wood in crown, cavities and loose bark plates. Good size but not pLWS.	None	V	N	Good	No	02/06/2011	KH

38	Sheepy	SK374018	Hedgerow with ditch. Has <i>Prunus spinosa</i> , <i>Acer campestre</i> , <i>Crataegus monogyna</i> , <i>Fraxinus excelsior</i> , <i>Ulmus</i> sp., <i>Rosa arvensis</i> , <i>Rosa canina</i> , <i>Malus</i> sp. Not recently cut. Most variety at western end.	None	S	N	Good	No	02/06/2011	KH
39	Sheepy	SK372019	Species-rich hedgerow with ditch. A-shaped. Has <i>Acer campestre</i> , <i>Crataegus monogyna</i> , <i>Sambucus nigra</i> , <i>Fraxinus excelsior</i> , <i>Prunus spinosa</i> , <i>Ulmus</i> sp., <i>Rosa canina</i> , <i>Rosa arvensis</i> , <i>Ligustrum vulgare</i> , <i>Tilia</i> sp. Not very varied.	None	S	N	Good	No	02/06/2011	KH
40	Sheepy	SK359019	Roadside verge with <i>Trifolium pratense</i> , <i>Centaurea nigra</i> , <i>Lathyrus pratensis</i> , <i>Galium verum</i> , <i>Ranunculus acris</i> .	None	V	N	Ok	No	02/06/2011	KH
41	Sheepy	SK366026	Hedgerow with bank. Has <i>Sambucus nigra</i> , <i>Crataegus monogyna</i> , <i>Fraxinus excelsior</i> , <i>Prunus spinosa</i> , <i>Malus</i> sp., <i>Quercus</i> sp., <i>Ilex aquifolium</i> . 1 standard Oak. Not very varied.	None	S	N	Ok	No	02/06/2011	KH
42	Sheepy	SK368028	Hedgerow with <i>Crataegus monogyna</i> , <i>Sambucus nigra</i> , <i>Fraxinus excelsior</i> , <i>Ulmus</i> sp., <i>Acer campestre</i> , <i>Prunus spinosa</i> , <i>Quercus</i> sp., <i>Rosa canina</i> . Quite varied.	None	S	N	Good	No	02/06/2011	KH
43	Sheepy	SK3686802831	Mature <i>Quercus</i> standard in hedgerow. Ivy clad and trunk obscured, but looks to be a good size.	None	V	Y	Good	pLWS	02/06/2011	KH
44	Sheepy	SK374034	Hedgerow with ditch and 8 standards. Has <i>Crataegus monogyna</i> , <i>Ligustrum vulgare</i> , <i>Rosa canina</i> , <i>Quercus</i> sp., <i>Fraxinus excelsior</i> , <i>Acer campestre</i> , <i>Prunus spinosa</i> , <i>Sambucus nigra</i> . Quite varied. Standards of Oak and Ash.	None	S	Y	Good	pLWS	02/06/2011	KH

45	Sheepy	SK375031	Hedgerow with ditch and 2 Oak standards. Has <i>Prunus spinosa</i> , <i>Rosa canina</i> , <i>Fraxinus excelsior</i> , <i>Acer campestre</i> , <i>Crataegus monogyna</i> , <i>Salix</i> sp., <i>Malus</i> sp., <i>Ligustrum vulgare</i> , <i>Quercus</i> sp., <i>Sambucus nigra</i> .	None	S	Y	Good	pLWS	02/06/2011	KH
46	Sheepy	SK3743003085	Mature <i>Quercus</i> standard in hedgerow. Small amount of dead wood. Good size.	None	V	N	Good	No	02/06/2011	KH
47	Sheepy	SK3751703094	Mature <i>Quercus</i> standard in hedgerow. Trunk obscured, but looks to be a good size. Probably just below LWS girth.	None	V	N	Good	No	02/06/2011	KH
48	Sheepy	SK3756003109	Mature <i>Quercus</i> standard in hedgerow. Trunk obscured by Ivy, but is a good size. Small amount of dead wood.	None	V	N	Good	No	02/06/2011	KH
49	Sheepy	SK378031	Hedgerow with <i>Crataegus monogyna</i> , <i>Sambucus nigra</i> , <i>Rosa canina</i> , <i>Acer campestre</i> , <i>Quercus</i> sp., <i>Ulmus</i> sp., <i>Fraxinus excelsior</i> , <i>Prunus spinosa</i> . Varied throughout.	None	S	Y	Good	pLWS	02/06/2011	KH
50	Sheepy	SK378031	Botany Spinney Parish-level site. Not accessible, but still present as woodland. Canopy of <i>Quercus</i> , <i>Fraxinus excelsior</i> , <i>Acer pseudoplatanus</i> with understorey of <i>Ulmus</i> , <i>Prunus spinosa</i> , <i>Crataegus monogyna</i> , <i>Sambucus nigra</i> , <i>Rosa arvensis</i> . Ground flora includes <i>Dryopteris</i> sp., <i>Urtica dioica</i> , <i>Geum urbanum</i> .	Parish	V	N	Ok	No	02/06/2011	KH
51	Sheepy	SK379031	Species-rich hedgerow with ditch, old layers and 6 standards. Has <i>Fraxinus excelsior</i> , <i>Ulmus</i> sp., <i>Malus</i> sp., <i>Quercus</i> sp., <i>Crataegus monogyna</i> , <i>Prunus spinosa</i> , <i>Rosa canina</i> , <i>Acer campestre</i> . Also planted <i>Aesculus hippocastanum</i> and <i>Prunus avium</i> standards (semi-mature).	None	S	Y	Ok	pLWS	02/06/2011	KH
52	Sheepy	SK3799203164	Good mature <i>Quercus</i> standard. Good size, but probably not quite LWS girth.	None	V	N	Good	No	02/06/2011	KH

53	Sheepy	SK381031	Hedgerow with ditch and 2 standards. Has <i>Crataegus monogyna</i> , <i>Rosa canina</i> , <i>Acer campestre</i> , <i>Quercus</i> sp., <i>Prunus spinosa</i> , <i>Salix</i> sp., <i>Fraxinus excelsior</i> . Not so varied at eastern end.	None	S	N	Ok	No	02/06/2011	KH
54	Sheepy	SK380033	Pond, not accessible or viewable, but still a feature present surrounded by <i>Salix</i> . Not clear on aerial photographs as overgrown.	None	N	N	Not known	Not known	02/06/2011	KH
55	Sheepy	SK372035	Pond, not accessible or viewable, but still a feature present fenced off and surrounded by trees. Not clear on aerial photograph, possibly overgrown	None	N	N	Not known	Not known	02/06/2011	KH
56	Sheepy	SP357998	Pond, not accessible or viewable, but still a feature present - group of trees in arable field. Aerial photograph shows a pond surrounded by trees.	None	N	N	Not known	Not known	09/06/2011	KH
57	Sheepy	SK355003	Hedgerow with ditch and 1 Oak standard. Has <i>Crataegus monogyna</i> , <i>Acer campestre</i> , <i>Quercus</i> sp., <i>Ulmus</i> sp., <i>Prunus spinosa</i> , <i>Sambucus nigra</i> , <i>Rosa</i> ap., <i>Salix</i> sp. Western end not as varied.	None	S	N	Good	No	09/06/2011	KH
58	Sheepy	SK357003	Hedgerow with ditch and 8 standards. Has <i>Corylus avellana</i> , <i>Ilex aquifolium</i> , <i>Crataegus monogyna</i> , <i>Acer campestre</i> , <i>Prunus spinosa</i> , <i>Fraxinus excelsior</i> , <i>Sambucus nigra</i> , <i>Salix</i> sp., <i>Quercus</i> sp., <i>Malus</i> sp., <i>Rosa canina</i> , <i>Carpinus betulus</i> . Standards of Oak and Ash. Good variety along length. At eastern end becomes tall and untopped with trees behind.	None	S	Y	Good	pLWS	09/06/2011	KH
59	Sheepy	SK360004	Parish-level site - Oxbow lake. Not accessible or viewable. Aerial photograph shows small area of water with trees/shrubs.	Parish	N	Y	Not known	Not known	09/06/2011	KH
60	Sheepy	SK361004	Hedgerow with ditch and 1 Oak standard. Has <i>Crataegus monogyna</i> , <i>Prunus spinosa</i> , <i>Rosa</i> sp., <i>Quercus</i> sp., <i>Fraxinus excelsior</i> , <i>Sambucus nigra</i> . Not very varied.	None	V	N	Ok	No	09/06/2011	KH

61	Sheepy	SK362004	Hedgerow with ditch and 4 standards. Has <i>Crataegus monogyna</i> , <i>Quercus</i> sp., <i>Ligustrum vulgare</i> , <i>Acer campestre</i> , <i>Fraxinus excelsior</i> , <i>Rosa</i> sp., <i>Prunus spinosa</i> , <i>Salix</i> sp., <i>Malus</i> sp., <i>Sambucus nigra</i> . Reasonably varied along length. Standards of Oak and Ash.	None	S	Y	Good	pLWS	09/06/2011	KH
62	Sheepy	SK3664400529	Nice mature <i>Quercus</i> standard with lots of dead wood and cavities. Good size, but not LWS girth.	None	V	N	Good	No	09/06/2011	KH
63	Sheepy	SK366005	Hedgerow with ditch, old layers and numerous Oak standards. Has <i>Crataegus monogyna</i> , <i>Prunus spinosa</i> , <i>Rosa canina</i> , <i>Fraxinus excelsior</i> , <i>Quercus</i> sp., <i>Sambucus nigra</i> , <i>Salix</i> sp., <i>Acer campestre</i> . Frequent gaps, recently planted up.	None	S	N	Ok	No	09/06/2011	KH
64	Sheepy	SK363004	Parish-level site, not accessible, but small part viewable from road. Abundant young <i>Salix</i> growth, possibly coppice stools, with <i>Filipendula ulmaria</i> and <i>Iris pseudacorus</i> .	Parish	V	N	Ok	No - too small	09/06/2011	KH
65	Sheepy	SK362004	Hedgerow with ditch and 4 standards. Has <i>Crataegus monogyna</i> , <i>Prunus spinosa</i> , <i>Salix</i> sp., <i>Salix</i> sp., <i>Quercus</i> sp., <i>Rosa canina</i> , <i>Ligustrum vulgare</i> , <i>Ulmus</i> sp., <i>Fraxinus excelsior</i> . Standards of Ash and Willow.	None	S	Y	Good	pLWS	09/06/2011	KH
66	Sheepy	SK360004	Hedgerow with ditch and 2 standards. Has <i>Ulmus</i> sp., <i>Crataegus monogyna</i> , <i>Quercus</i> sp., <i>Ligustrum vulgare</i> , <i>Acer campestre</i> , <i>Rosa</i> sp., <i>Fraxinus excelsior</i> , <i>Malus</i> sp., <i>Corylus avellana</i> , <i>Sambucus nigra</i> . Standards of Oak and Ash. Also has <i>Lonicera periclymenum</i> . Good variation along length.	None	S	Y	Good	pLWS	09/06/2011	KH

67	Sheepy	SK358004	Semi-improved neutral grassland. Roadside verge, just mown so not possible to survey properly. Species recorded were <i>Centaurea nigra</i> , <i>Stachys officinalis</i> , <i>Filipendula ulmaria</i> , <i>Plantago lanceolata</i> , <i>Achillea millefolium</i> , <i>Stellaria graminea</i> , <i>Ranunculus acris</i> , <i>Sanguisorba officinalis</i> , <i>Rumex acetosa</i> , <i>Tragopogon pratensis</i> , <i>Veronica chamaedrys</i> , <i>Pimpinella saxifraga</i> .	None	S	Y	Not known	cLWS - combine with TN70 & 76	09/06/2011	KH
68	Sheepy	SK3586700394	Nice <i>Quercus</i> standard in hedgerow. Some dead wood and cavities. Not quite LWS girth.	None	V	N	Good	No	09/06/2011	KH
69	Sheepy	SK358003	Hedgerow with ditch and 4 Oak standards. Has <i>Quercus</i> sp., <i>Rosa canina</i> , <i>Acer campestre</i> , <i>Prunus spinosa</i> , <i>Sambucus nigra</i> , <i>Crataegus monogyna</i> , <i>Malus</i> sp., <i>Salix</i> sp., <i>Fraxinus excelsior</i> . Most varied at northern end.	None	S	N	Ok	No	09/06/2011	KH
70	Sheepy	SK359003	Semi-improved neutral grassland. Roadside verge, part mown so unable to survey properly. Species recorded were <i>Filipendula ulmaria</i> , <i>Lotus corniculatus</i> , <i>Sanguisorba officinalis</i> , <i>Centaurea nigra</i> , <i>Agrimonia eupatoria</i> , <i>Lathyrus pratensis</i> , <i>Rumex acetosa</i> , <i>Ranunculus acris</i> , <i>Plantago lanceolata</i> , <i>Veronica chamaedrys</i> , <i>Vicia cracca</i> , <i>Stellaria graminea</i> . Verge on other side of road may be similar.	None	S	Y	Not known	cLWS in combination with TN67 & 76	09/06/2011	KH
71	Sheepy	SK360001	Hedgerow with 2 standards. Has <i>Crataegus monogyna</i> , <i>Rosa</i> sp., <i>Quercus</i> sp., <i>Prunus spinosa</i> , <i>Malus</i> sp., <i>Ligustrum vulgare</i> , <i>Fraxinus excelsior</i> . Not very varied.	None	S	N	Ok	No	09/06/2011	KH
72	Sheepy	SK3605300103	<i>Fraxinus excelsior</i> standard, dying back. Lots of dead wood and loose bark plates. Not LWS.	None	V	N	Ok	No	09/06/2011	KH
73	Sheepy	SK3608100131	Dead standard in hedgerow.	None	V	N	Ok	No	09/06/2011	KH

74	Sheepy	SK359002	Hedgerow with ditch and 8 standards. Some gaps and recent replanting. Not very varied. Has <i>Crataegus monogyna</i> , <i>Prunus spinosa</i> , <i>Fraxinus excelsior</i> , <i>Rosa</i> sp., <i>Quercus</i> sp., <i>Ligustrum vulgare</i> , <i>Acer campestre</i> .	None	S	N	Ok	No	09/06/2011	KH
75	Sheepy	SK357003	Hedgerow with ditch. Has <i>Prunus spinosa</i> , <i>Rosa</i> sp., <i>Fraxinus excelsior</i> , <i>Acer campestre</i> , <i>Malus</i> sp., <i>Salix</i> sp., <i>Quercus</i> sp., <i>Ligustrum vulgare</i> . Not very varied.	None	S	N	Ok	No	09/06/2011	KH
76	Sheepy	SK358003	Roadside verge, recently mown so not able to fully assess quality or extent. Species recorded were <i>Filipendula ulmaria</i> , <i>Vicia cracca</i> , <i>Medicago lupulina</i> , <i>Lathyrus pratensis</i> , <i>Sanguisorba officinalis</i> .	None	V	Y	Not known	cLWS in combination with TN70 & 67	09/06/2011	KH
77	Sheepy	SK355004	Stream, slow flow and steep banks. Some vegetation in channel - <i>Sparganium erectum</i> , <i>Phalaris arundinacea</i> , <i>Schoenoplectus</i> sp. Banks with tall ruderals and occasional trees.	None	V	N	Ok	No	09/06/2011	KH
78	Sheepy	SK354005	Parish-level grassland comprising southern two thirds of larger field. May be occasionally inundated. Mostly species poor, locally abundant tall ruderals at southern end.	Parish	V	N	Poor	No	09/06/2011 & 11/05/2012	KH
79	Sheepy	SK354006	Parish-level site comprising adjacent fields. Only partly accessible, partly viewed with binoculars. Grassland with <i>Ranunculus acris</i> , <i>Rumex acetosa</i> , <i>Cardamine pratensis</i> , <i>Filipendula ulmaria</i> , <i>Luzula campestris</i> , <i>Sanguisorba officinalis</i> , <i>Alopecurus pratensis</i> , <i>Anthoxanthum odoratum</i> . Looks quite nice. Northern portion lost to garden.	Parish	V	Y	Good	pLWS	09/06/2011 & 11/05/2012	KH
80	Sheepy	SK354004	Parish-level site, woodland. Still present. Not accessible. Canopy includes <i>Salix</i> sp., <i>Alnus</i> sp., <i>Fraxinus excelsior</i> . Potentially wet woodland, but requires further survey.	Parish	V	Y	Ok	pLWS	09/06/2011	KH
81	Sheepy	SK327016	Parish-level pond. Abundant <i>Ceratophyllum</i> sp. Little marginal vegetation, only occasional <i>Typha latifolia</i> . Lot of recent tree clearance from banks, so probably previously quite shaded. Mallard.	Parish	S	N	Ok	No	15/06/2011	KH

82	Sheepy	SK327016	Parish-level pond, surrounded by trees. Marginals include <i>Iris pseudacorus</i> , <i>Typha latifolia</i> , <i>Carex</i> sp. Also <i>Nymphaea</i> sp. Restricted view.	Parish	V	Y	Ok	pLWS	15/06/2011	KH
83	Sheepy	SK326017	Parish-level pond. Large stands of emergent/floating vegetation, looks like mostly <i>Persicaria amphibia</i> . Water fowl. No close access, viewed with binoculars.	Parish	V	Y	Not known	pLWS	15/06/2011	KH
84	Sheepy	SK3249001571	Nice veteran <i>Quercus</i> standard in hedgerow with dead wood and cavities. Girth >4m.	None	V	Y	Good	cLWS	15/06/2011	KH
85	Sheepy	SK324016	Hedgerow with <i>Crataegus monogyna</i> , <i>Acer campestre</i> , <i>Fraxinus excelsior</i> , <i>Prunus spinosa</i> , <i>Sambucus nigra</i> , <i>Rosa arvensis</i> , <i>Corylus avellana</i> , <i>Rosa canina</i> . Not so varied in central section. Untopped.	None	S	N	Ok	No	15/06/2011	KH
86	Sheepy	SK323017	Hedgerow with <i>Crataegus monogyna</i> , <i>Fraxinus excelsior</i> , <i>Ligustrum vulgare</i> , <i>Quercus</i> sp., <i>Sambucus nigra</i> , <i>Prunus spinosa</i> , <i>Rosa</i> sp. Not very varied. Viewed with binoculars.	None	S	N	Ok	No	15/06/2011	KH
87	Sheepy	SK322016	Hedgerow with <i>Prunus spinosa</i> , <i>Sambucus nigra</i> , <i>Quercus</i> sp., <i>Ulmus</i> sp., <i>Crataegus monogyna</i> , <i>Corylus avellana</i> , <i>Rosa canina</i> . Frequent gaps.	None	S	N	Poor	No	15/06/2011	KH
88	Sheepy	SK321014	Pond. Not accessible or viewable, but definitely still a feature present, surrounded by trees including <i>Salix</i> . Not clear on aerial photograph.	None	N	N	Not known	Not known	15/06/2011	KH
89	Sheepy	SK320016	Hedgerow with ditch and old layers. Has <i>Fraxinus excelsior</i> , <i>Rosa canina</i> , <i>Sambucus nigra</i> , <i>Prunus avium</i> , <i>Crataegus monogyna</i> , <i>Corylus avellana</i> , <i>Prunus</i> sp., <i>Prunus spinosa</i> , <i>Rosa arvensis</i> , <i>Acer campestre</i> . Couple of Ash standards. Reasonably varied.	None	S	Y	Good	pLWS	15/06/2011	KH
90	Sheepy	SK314015	Small area of woodland with pond. Not accessible, viewed with binoculars and on aerial photographs.	None	N	N	Not known	Not known	15/06/2011	KH

91	Sheepy	SK318014	Hedgerow with ditch and 2 Oak standards. Has <i>Crataegus monogyna</i> , <i>Rosa canina</i> , <i>Quercus</i> sp., <i>Acer campestre</i> , <i>Rosa canina</i> , <i>Prunus spinosa</i> , <i>Sambucus nigra</i> , <i>Fraxinus excelsior</i> , <i>Ulmus</i> sp. Both ends varied, middle section less so.	None	S	N	Ok	No	15/06/2011	KH
92	Sheepy	SK320013	Hedgerow with <i>Acer campestre</i> , <i>Crataegus monogyna</i> , <i>Prunus spinosa</i> , <i>Malus</i> sp., <i>Ulmus</i> sp., <i>Quercus</i> sp., <i>Corylus avellana</i> . Some gaps. 3 standards.	None	S	N	Ok	No	15/06/2011	KH
93	Sheepy	SK320013	Pond surrounded by trees, in quite a deep pit. Very low water level.	None	V	N	Poor	No	15/06/2011	KH
94	Sheepy	SK3202401288	Dead Oak standard in hedgerow. Loose bark plates.	None	V	N	Ok	No	15/06/2011	KH
95	Sheepy	SK3201601240	Nice Oak standard in hedgerow with dead wood and cavities. Good size but not pLWS girth.	None	V	N	Good	No	15/06/2011	KH
96	Sheepy	SK319008	Parish-level hedgerow. Recently cut. Has <i>Prunus spinosa</i> , <i>Corylus avellana</i> , <i>Ligustrum vulgare</i> , <i>Fraxinus excelsior</i> , <i>Ilex aquifolium</i> , <i>Crataegus monogyna</i> , <i>Acer campestre</i> , <i>Rosa</i> sp., <i>Quercus</i> sp., <i>Salix</i> sp., <i>Ulmus glabra</i> .	Parish	S	Y	Good	pLWS	15/06/2011	KH
97	Sheepy	SK317008	Wet woodland. Canopy of <i>Salix</i> sp., some recently pollarded, so quite open in parts. Groundflora of abundant <i>Filipendula ulmaria</i> , frequent <i>Iris pseudacorus</i> , locally frequent <i>Carex</i> sp., occasional <i>Dryopteris</i> sp., <i>Angelica sylvestris</i> , <i>Phalaris arundinacea</i> . Also rare <i>Caltha palustris</i> . Fairly dry, but looks like it normally lies wet.	None	V	N	Good	No - too small	15/06/2011	KH
98	Sheepy	SK318007	Hedgerow with trees. Numerous good standard trees.	None	V	N	Good	No	15/06/2011	KH
99	Sheepy	SK324008	Pond, not accessible, but still there. Stand of <i>Salix</i> sp. to one side.	None	N	N	Not known	Not known	15/06/2011	KH
100	Sheepy	SK324012	Scattered broad-leaved trees over poor semi-improved grassland. Species include <i>Quercus</i> , <i>Tilia</i> , <i>Aesculus</i> , <i>Pinus</i> . Some trees possible pLWS girth, but no close access. Grassland mown and sheep-grazed.	None	V	Y	Good	Not known	15/06/2011	KH

101	Sheepy	SK326013	LWS grassland. Churchyard with scattered trees/shrubs over mown semi-improved neutral grassland. Has <i>Luzula campestris</i> , <i>Leucanthemum vulgare</i> , <i>Pilosella officinarum</i> , <i>Hieracium</i> sp., <i>Agrostis capillaris</i> , <i>Carex</i> sp. (poss <i>divulsa</i> ?), <i>Rumex acetosa</i> , <i>Stellaria graminea</i> , <i>Veronica chamaedrys</i> , <i>Ranunculus bulbosus</i> , <i>Rhytidadelphus squarrosus</i> , <i>Cardamine pratensis</i> , <i>Galium verum</i> , <i>Scorzoneroide autumnalis</i> , <i>Viola</i> sp.	LWS	S	N	Good	n/a	15/06/2011	KH
102	Sheepy	SK326013	River Sence, viewed from bridge. Has emergents and submerged vegetation including <i>Schoenoplectus</i> sp., <i>Sparganium erectum</i> and Water-crowfoot <i>Ranunculus</i> sp. Abundant tall ruderals on banks with <i>Impatiens glandulifera</i> and <i>Heracleum mantegazzianum</i> . Some exposed mud with <i>Veronica beccabunga</i> , <i>Myosotis scorpioides</i> , <i>Veronica catenata</i> . Crayfish, species not identified.	None	V	N	Ok	cLWS	15/06/2011	KH
103	Sheepy	SK327014	Large pond in garden. Locally frequent ornamental Water-lily and frequent <i>Carex</i> sp. around margins.	None	V	N	Ok	No	15/06/2011	KH
104	Sheepy	SK329013	Fishing lake. Very open. Occasional shrubs around banks. No floating vegetation. Few marginals, including <i>Rorippa nasturtium-aquaticum</i> , <i>Iris pseudacorus</i> , <i>Petasites</i> sp. Surrounded by amenity grassland.	Parish	V	N	Ok	No	15/06/2011	KH
105	Sheepy	SK329014	Large pond in garden. Not accessible and only small part viewable. Some open water and frequent marginals.	None	N	N	Not known	Not known	15/06/2011	KH
106	Sheepy	SK331019	Broad-leaved woodland, viewed with binoculars. Still present.	None	V	N	Not known	Not known	24/06/2011	KH
107	Sheepy	SK328019	Hedgerow with ditch and old layers. Has <i>Prunus</i> sp., <i>Crataegus monogyna</i> , <i>Fraxinus excelsior</i> , <i>Salix</i> sp., <i>Acer campestre</i> , <i>Quercus</i> sp., <i>Sambucus nigra</i> , <i>Malus</i> sp. 3 standards. Not very varied along length.	None	S	N	Ok	No	24/06/2011	KH

108	Sheepy	SK331021	Possible pond. Not accessible or viewable, but still a feature there with stand of <i>Salix</i> . Not clear on aerial photograph.	None	N	N	Not known	Not known	24/06/2011	KH
109	Sheepy	SK327021	Possible pond. Not accessible or viewable, but still a feature there comprising stand of <i>Crataegus</i> and <i>Salix</i> . No obvious feature on aerial photograph.	None	N	N	Not known	Not known	24/06/2011	KH
110	Sheepy	SK329022	Cemetery. Closely mown semi-improved neutral grassland with <i>Luzula campestris</i> , <i>Lotus corniculatus</i> , <i>Scorzoneroideis autumnalis</i> , <i>Veronica chamaedrys</i> , <i>Rumex acetosa</i> , <i>Prunella vulgaris</i> , <i>Stellaria graminea</i> , <i>Achillea millefolium</i> . Also occasional planted trees.	None	S	N	Ok	No	24/06/2011	KH
111	Sheepy	SK331023	Parish-level mixed woodland. Still present, but not accessible. Canopy of <i>Quercus</i> and <i>Fraxinus</i> with <i>Prunus avium</i> and occasional scale-leaved conifers. Sparse shrub layer. Mainly <i>Urtica dioica</i> and <i>Hedera helix</i> below.	Parish	V	N	Ok	No	24/06/2011	KH
112	Sheepy	SK329022	Hedgerow with old layers. Has <i>Crataegus monogyna</i> , <i>Corylus avellana</i> , <i>Acer campestre</i> , <i>Prunus spinosa</i> , <i>Fraxinus excelsior</i> , <i>Quercus</i> sp., <i>Sambucus nigra</i> .	None	S	N	Ok	No	24/06/2011	KH
113	Sheepy	SK330025	Hedgerow with <i>Salix</i> sp., <i>Fraxinus excelsior</i> , <i>Rosa</i> sp., <i>Prunus spinosa</i> , <i>Quercus</i> sp., <i>Crataegus monogyna</i> , <i>Acer campestre</i> , <i>Ulmus</i> sp. Quite varied.	None	S	N	Good	No	24/06/2011	KH
114	Sheepy	SK331025	County-level site and SSSI. Not accessible, but partly viewable with binoculars from road. Still has interest with abundant <i>Centaurea nigra</i> and <i>Sanguisorba officinalis</i> with <i>Lathyrus pratensis</i> , <i>Rumex acetosa</i> , <i>Ranunculus acris</i> , <i>Vicia cracca</i> . Grasses include <i>Holcus lanatus</i> , <i>Agrostis</i> sp., <i>Alopecurus pratensis</i> .	County/SSSI	V	N	Ok	n/a	24/06/2011	KH

115	Sheepy	SK332024	County-level site and SSSI. Not accessible, but partly viewable with binoculars from road. Still has interest with abundant <i>Sanguisorba officinalis</i> , frequent <i>Centaurea nigra</i> with <i>Filipendula ulmaria</i> , <i>Ranunculus acris</i> , <i>Rumex acetosa</i> and <i>Rhinanthus minor</i> . Grasses include <i>Alopecurus pratensis</i> , <i>Holcus lanatus</i> , <i>Agrostis</i> sp., <i>Arrhenatherum elatius</i> .	County/SSSI	V	N	Ok	n/a	24/06/2011	KH
116	Sheepy	SK330026	Narrow strip of broad-leaved woodland between road and field. Canopy of <i>Fraxinus excelsior</i> and <i>Quercus</i> sp. With <i>Ligustrum vulgare</i> , <i>Rosa</i> sp., <i>Prunus spinosa</i> , <i>Crataegus monogyna</i> below.	None	V	N	Ok	No	24/06/2011	KH
117	Sheepy	SK330029	Hedgerow with numerous standards, old layers and ditch. Has <i>Ligustrum vulgare</i> , <i>Fraxinus excelsior</i> , <i>Acer campestre</i> , <i>Rosa</i> sp., <i>Prunus spinosa</i> , <i>Crataegus monogyna</i> , <i>Quercus</i> sp., <i>Sambucus nigra</i> , <i>Malus</i> sp. Nice and varied. Standards of Oak, Ash and Field Maple.	None	S	Y	Good	pLWS	24/06/2011	KH
118	Sheepy	SK330029	Parish-level grassland. Roadside verge with fine sward containing <i>Tragopogon pratensis</i> , <i>Centaurea nigra</i> , <i>Lathyrus pratensis</i> , <i>Achillea millefolium</i> , <i>Agrimonia eupatoria</i> , <i>Ranunculus acris</i> , <i>Galium verum</i> , <i>Trifolium pratense</i> . Mown. Ringlet butterflies.	Parish	S	Y	Good	pLWS	24/06/2011	KH
119	Sheepy	SK330031	Overgrown hedgerow/line of dense scrub with <i>Hedera helix</i> and <i>Geranium robertianum</i> below. Has <i>Crataegus monogyna</i> , <i>Prunus spinosa</i> , <i>Ulmus</i> sp., <i>Prunus</i> sp., <i>Fraxinus excelsior</i> , <i>Rosa arvensis</i> , <i>Ligustrum vulgare</i> .	None	S	N	Ok	No	24/06/2011	KH
120	Sheepy	SK330032	Hedgerow with <i>Fraxinus excelsior</i> , <i>Crataegus monogyna</i> , <i>Rosa arvensis</i> , <i>Ligustrum vulgare</i> , <i>Prunus spinosa</i> , <i>Acer campestre</i> , <i>Quercus</i> sp., <i>Rosa canina</i> . Varied.	None	S	Y	Good	pLWS	24/06/2011	KH
121	Sheepy	SK3304103249	Mature <i>Quercus</i> standard in hedgerow. Ivy clad with some dead wood. pLWS girth.	None	V	N	Good	cLWS	24/06/2011	KH

122	Sheepy	SK330034	Hedgerow with standards and old layers. Has <i>Prunus spinosa</i> , <i>Crataegus monogyna</i> , <i>Quercus</i> sp., <i>Rosa canina</i> , <i>Acer campestre</i> , <i>Fraxinus excelsior</i> , <i>Rosa arvensis</i> , <i>Ligustrum vulgare</i> , <i>Prunus</i> sp., <i>Sambucus nigra</i> . Reasonably varied. 3 standards.	None	S	Y	Ok	pLWS	24/06/2011	KH
123	Sheepy	SK330033	Hedgerow with ditch and numerous standards. Has <i>Crataegus monogyna</i> , <i>Rosa canina</i> , <i>Prunus spinosa</i> , <i>Acer campestre</i> , <i>Fraxinus excelsior</i> , <i>Ligustrum vulgare</i> , <i>Malus</i> sp., <i>Rosa arvensis</i> , <i>Quercus</i> sp., <i>Sambucus nigra</i> , <i>Corylus avellana</i> , <i>Ulmus</i> sp. Varied.	None	S	Y	Good	pLWS	24/06/2011	KH
124	Sheepy	SK330031	Hedgerow with ditch, bank and several Oak standards. Has <i>Fraxinus excelsior</i> , <i>Quercus</i> sp., <i>Rosa</i> sp., <i>Prunus spinosa</i> , <i>Acer campestre</i> , <i>Crataegus monogyna</i> , <i>Ulmus</i> sp., <i>Ligustrum vulgare</i> , <i>Prunus avium</i> . Varied.	None	S	Y	Good	pLWS	24/06/2011	KH
125	Sheepy	SK328033	Parish-level hedgerow. Not accessible, but still a hedgerow there.	Parish	N	Y	Not known	pLWS	24/06/2011	KH
126	Sheepy	SK330030	Hedgerow with ditch and 4 standards. Has <i>Ulmus</i> sp., <i>Rosa arvensis</i> , <i>Acer campestre</i> , <i>Rosa canina</i> , <i>Prunus spinosa</i> , <i>Crataegus monogyna</i> , <i>Ligustrum vulgare</i> , <i>Fraxinus excelsior</i> . Varied.	None	S	Y	Good	pLWS	24/06/2011	KH
127	Sheepy	SK330029	Roadside verge. Semi-improved neutral grassland. Frequent coarse grasses and tall ruderals, but some areas more open with much richer sward. Includes <i>Agrimonia eupatoria</i> , <i>Centaurea nigra</i> , <i>Rumex acetosa</i> , <i>Lathyrus pratensis</i> , <i>Hypericum</i> sp., <i>Achillea millefolium</i> , <i>Tragopogon pratensis</i> , <i>Trifolium pratense</i> , <i>Stellaria graminea</i> , <i>Filipendula ulmaria</i> , <i>Galium verum</i> , <i>Deschampsia cespitosa</i> , <i>Ranunculus acris</i> , <i>Ononis</i> sp., <i>Trifolium medium</i> .	None	S	Y	Ok	cLWS	24/06/2011	KH

128	Sheepy	SK330027	Hedgerow with ditch and 6 standards. Has <i>Fraxinus excelsior</i> , <i>Acer campestre</i> , <i>Crataegus monogyna</i> , <i>Rosa canina</i> , <i>Ligustrum vulgare</i> , <i>Rosa arvensis</i> , <i>Prunus spinosa</i> , <i>Quercus</i> sp., <i>Sambucus nigra</i> . Quite varied.	None	S	Y	Ok	pLWS	24/06/2011	KH
129	Sheepy	SK330026	Parish-level roadside verge. Locally frequent <i>Filipendula ulmaria</i> amongst abundant coarse grasses and tall ruderals.	Parish	S	N	Poor	No	24/06/2011	KH
130	Sheepy	SK330025	Hedgerow with ditch and 3 standards. Has <i>Ulmus</i> sp., <i>Quercus</i> sp., <i>Rosa arvensis</i> , <i>Ligustrum vulgare</i> , <i>Acer campestre</i> , <i>Fraxinus excelsior</i> , <i>Crataegus monogyna</i> , <i>Sambucus nigra</i> , <i>Prunus spinosa</i> . Reasonably varied.	None	S	Y	Ok	pLWS	24/06/2011	KH
131	Sheepy	SK328025	Hedgerow with ditch and 3 standards. Has <i>Crataegus monogyna</i> , <i>Acer campestre</i> , <i>Prunus spinosa</i> , <i>Quercus</i> sp., <i>Fraxinus excelsior</i> , <i>Ilex aquifolium</i> , <i>Sambucus nigra</i> , <i>Ligustrum vulgare</i> . Not very varied.	None	S	N	Ok	No	24/06/2011	KH
132	Sheepy	SK326025	Hedgerow with ditch. Has <i>Acer campestre</i> , <i>Fraxinus excelsior</i> , <i>Quercus</i> sp., <i>Rosa</i> sp., <i>Crataegus monogyna</i> , <i>Malus</i> sp., <i>Sambucus nigra</i> , <i>Prunus</i> sp. Reasonably varied.	None	S	N	Ok	No	24/06/2011	KH
133	Sheepy	SK325026	Hedgerow with ditch. Has <i>Acer campestre</i> , <i>Ligustrum vulgare</i> , <i>Ilex aquifolium</i> , <i>Quercus</i> sp., <i>Cornus sanguinea</i> , <i>Crataegus monogyna</i> , <i>Malus</i> sp., <i>Rosa arvensis</i> , <i>Rosa canina</i> , <i>Prunus spinosa</i> . Varied.	None	S	Y	Good	pLWS	24/06/2011	KH
134	Sheepy	SK323026	Hedgerow with ditch and 6 standards. Has <i>Acer campestre</i> , <i>Crataegus monogyna</i> , <i>Fraxinus excelsior</i> , <i>Malus</i> sp., <i>Rosa arvensis</i> , <i>Prunus spinosa</i> , <i>Quercus</i> sp., <i>Ilex aquifolium</i> , <i>Sambucus nigra</i> . Reasonably varied. Also <i>Aesculus hippocastanum</i> .	None	S	Y	Ok	pLWS	24/06/2011	KH

135	Sheepy	SK320028	Hedgerow with ditch. Has <i>Acer campestre</i> , <i>Crataegus monogyna</i> , <i>Fraxinus excelsior</i> , <i>Ulmus</i> sp., <i>Ligustrum vulgare</i> , <i>Malus</i> sp., <i>Quercus</i> sp., <i>Prunus spinosa</i> , <i>Ilex aquifolium</i> , <i>Sambucus nigra</i> , <i>Corylus avellana</i> , <i>Rosa arvensis</i> . Also <i>Aesculus hippocastanum</i> . Reasonably varied. Frequent small gaps.	None	S	N	Ok	No	24/06/2011	KH
136	Sheepy	SK317026	Parish-level woodland. Not accessible, but viewable from adjacent public footpath. Canopy of mixed broadleaved trees, mostly <i>Quercus</i> and <i>Fraxinus</i> . No understorey and sheep-grazed grassland below.	Parish	V	N	Ok	No	24/06/2011	KH
137	Sheepy	SK351029	Part mown road verge, mostly coarse grasses and tall ruderal, but also frequent <i>Sanguisorba officinalis</i> and <i>Filipendula ulmaria</i> in uncut strip to rear and occasional <i>Centaurea nigra</i> .	None	S	N	Ok	No	07/07/2011	KH
138	Sheepy	SK351030	LWS - no access. Wet feature with <i>Salix</i> sp. Fenced from rest of grazed field. Surveyed in 2010 and found to be in good condition.	LWS	N	N	Not known	n/a	07/07/2011	KH
139	Sheepy	SK350030	LWS - River Sence. Slow flowing river with frequent emergent and marginal vegetation. <i>Phalaris arundinacea</i> , <i>Schoenoplectus</i> sp., <i>Nuphar lutea</i> , <i>Lemna</i> sp.	LWS	V	N	Not known	n/a	07/07/2011	KH
140	Sheepy	SK350028	Hedgerow with <i>Crataegus monogyna</i> , <i>Rosa canina</i> , <i>Sambucus nigra</i> , <i>Fraxinus excelsior</i> , <i>Prunus spinosa</i> , <i>Acer campestre</i> , <i>Salix</i> sp., <i>Malus</i> sp., <i>Rosa arvensis</i> . Not very varied in central stretch.	None	S	N	Ok	No	07/07/2011	KH
141	Sheepy	SK355024	Semi-improved neutral grassland. Road verge, part mown. Has locally frequent <i>Centaurea nigra</i> , <i>Lathyrus pratensis</i> , <i>Trifolium pratense</i> and occasional <i>Agrimonia eupatoria</i> .	None	S	N	Ok	No	07/07/2011	KH
142	Sheepy	SK3555402398	Mature <i>Quercus</i> standard in grass road verge. Partly ivy-clad. Frequent dead wood and loose bark. Bracket fungi. LWS girth - 5.25m	None	V	N	Good	cLWS	07/07/2011	KH

143	Sheepy	SK355023	Pond in arable field. Not accessible or viewable from road, but still a feature present with <i>Salix</i> sp. Aerial photographs show a pond, partly overgrown with vegetation.	None	N	N	Not known	Not known	07/07/2011	KH
144	Sheepy	SK328014	Tributary of River Sence, viewed from bridge. Slow flow with gravelly/pebbly substrate. Well vegetated banks, some overhanging trees. Frequent marginals including <i>Filipendula ulmaria</i> , <i>Phalaris arundinacea</i> , <i>Iris pseudacorus</i> , <i>Myosotis scorpioides</i> .	None	V	N	Good	cLWS	14/07/2011	KH
145	Sheepy	SK332016	Parish-level grassland, with no access, but partly viewable over gate, although ground slopes away down to river so much of site not seen. May have more interest closer to river. Has abundant <i>Trifolium repens</i> and <i>Lolium perenne</i> , locally abundant <i>Trifolium pratense</i> . Also <i>Ranunculus acris</i> , <i>Centaurea nigra</i> , <i>Holcus lanatus</i> , <i>Prunella vulgaris</i> , <i>Alopecurus pratensis</i> .	Parish	V	N	Ok	No – too small	14/07/2011	KH
146	Sheepy	SK333016	Road verge, semi-improved neutral grassland. Previously mown. Has <i>Agrimonia eupatoria</i> , <i>Lotus corniculatus</i> , <i>Centaurea nigra</i> , <i>Trifolium pratense</i> , <i>Ranunculus acris</i> , <i>Tragopogon pratensis</i> , <i>Scorzoneroidea autumnalis</i> , <i>Rumex acetosa</i> , <i>Agrostis capillaris</i> , <i>Lathyrus pratensis</i> .	None	S	Y	Ok	No - too small	14/07/2011	KH
147	Sheepy	SK335022	Ford in River Sence, frequent submerged vegetation to eastern side of pedestrian bridge: River Water Crowfoot <i>Ranunculus</i> sp., <i>Sparganium emersum</i> .	None	V	N	Ok	cLWS	14/07/2011	KH
148	Sheepy	SK335022	Mature Poplar plantation forming southern spur of larger area of woodland. Grazed grassland below. Not accessible.	Parish	V	N	Ok	No	14/07/2011	KH
149	Sheepy	SK335023	Hedgerow, developing into line of scrub in parts, with <i>Acer campestre</i> , <i>Salix</i> sp., <i>Rosa canina</i> , <i>Fraxinus excelsior</i> , <i>Alnus glutinosa</i> , <i>Corylus avellana</i> , <i>Malus</i> sp., <i>Sambucus nigra</i> , <i>Prunus spinosa</i> .	None	S	N	Ok	No	14/07/2011	KH
150	Sheepy	SK338021	Wet ditch at base of hedgerow with <i>Iris pseudacorus</i> , <i>Filipendula ulmaria</i> , <i>Carex</i> sp. and frequent <i>Salix</i> spp.	None	V	N	Ok	No	14/07/2011	KH

151	Sheepy	SK335024	Road verge of semi-improved neutral grassland with <i>Lathyrus pratensis</i> , <i>Centaurea nigra</i> , <i>Ranunculus acris</i> , <i>Vicia cracca</i> , <i>Sanguisorba officinalis</i> , <i>Filipendula ulmaria</i> , <i>Agrostis capillaris</i> , <i>Agrimonia eupatoria</i> , <i>Trifolium pratense</i> , <i>Achillea millefolium</i> . Part mown	None	S	Y	Ok	cLWS	14/07/2011	KH
152	Sheepy	SK340027	Small area of semi-improved neutral grassland within road verge. Has <i>Ranunculus acris</i> , <i>Agrimonia eupatoria</i> , <i>Lathyrus pratensis</i> , <i>Trifolium pratense</i> , <i>Rumex acetosa</i> . Too small for LWS.	None	S	Y	Ok	No	14/07/2011	KH
153	Sheepy	SK343029	Hedgerow with trees. Has <i>Malus</i> sp., <i>Acer campestre</i> , <i>Fraxinus excelsior</i> , <i>Rosa arvensis</i> , <i>Rosa canina</i> , <i>Ligustrum vulgare</i> , <i>Salix</i> sp., <i>Salix</i> sp., <i>Quercus</i> sp., <i>Crataegus monogyna</i> , <i>Prunus spinosa</i> . 6 standards. Varied.	None	S	Y	Good	pLWS	14/07/2011	KH
154	Sheepy	SK337026	Parish-level hedgerow with ditch, old layers and Oak standards. Part not accessible, but still had <i>Quercus</i> sp., <i>Crataegus monogyna</i> , <i>Rosa canina</i> , <i>Acer campestre</i> , <i>Ligustrum vulgare</i> , <i>Prunus spinosa</i> , <i>Ulmus glabra</i> , <i>Malus</i> sp., <i>Sambucus nigra</i> .	Parish	S	Y	Good	pLWS	14/07/2011	KH
155	Sheepy	SK336025	Hedgerow with ditch and Oak standards. Has <i>Prunus spinosa</i> , <i>Acer campestre</i> , <i>Quercus</i> sp., <i>Rosa canina</i> , <i>Crataegus monogyna</i> , <i>Ligustrum vulgare</i> , <i>Fraxinus excelsior</i> , <i>Malus</i> sp., <i>Sambucus nigra</i> . Reasonably varied throughout.	None	S	Y	Ok	pLWS	14/07/2011	KH
156	Sheepy	SK334023	Parish-level hedgerow, continuation of Target note 155. Reasonably varied with <i>Acer campestre</i> , <i>Ligustrum vulgare</i> , <i>Quercus</i> sp., <i>Salix</i> sp., <i>Fraxinus excelsior</i> , <i>Corylus avellana</i> , <i>Crataegus monogyna</i> , <i>Rosa canina</i> , <i>Ulmus</i> sp., <i>Sambucus nigra</i> . 1 Oak standard.	Parish	S	Y	Ok	pLWS	14/07/2011	KH
157	Sheepy	SK3337602373	Mature <i>Quercus</i> standard in hedgerow. Good girth and some dead wood.	None	V	N	Good	No	14/07/2011	KH

158	Sheepy	SK334023	Mixed woodland, part of Parish-level site. Not accessible. Canopy of <i>Salix</i> sp., <i>Fraxinus excelsior</i> , <i>Quercus</i> sp. and <i>Larix</i> sp., with <i>Crataegus monogyna</i> , <i>Malus</i> sp., <i>Sambucus nigra</i> , <i>Prunus spinosa</i> below. Dense. Ground flora of <i>Urtica dioica</i> , <i>Rubus fruticosus</i> and occasional <i>Dryopteris</i> spp.	Parish	V	N	Ok	No	14/07/2011	KH
159	Sheepy	SK331024	Hedgerow with ditch, old layers and standards. Not all accessible. Varied, with <i>Prunus spinosa</i> , <i>Crataegus monogyna</i> , <i>Quercus</i> sp., <i>Acer campestre</i> , <i>Rosa canina</i> , <i>Sambucus nigra</i> , <i>Salix</i> sp., <i>Fraxinus excelsior</i> .	None	S	Y	Good	pLWS	14/07/2011	KH
160	Sheepy	SK339021	Hedgerow with trees. Reasonably varied with <i>Crataegus monogyna</i> , <i>Prunus spinosa</i> , <i>Salix</i> sp., <i>Rosa canina</i> , <i>Fraxinus excelsior</i> , <i>Sambucus nigra</i> , <i>Ligustrum vulgare</i> . 4 Ash standards.	None	S	N	Good	No	14/07/2011	KH
161	Sheepy	SK341022	Hedgerow with trees. Reasonably varied with <i>Crataegus monogyna</i> , <i>Rosa canina</i> , <i>Ligustrum vulgare</i> , <i>Fraxinus excelsior</i> , <i>Prunus spinosa</i> , <i>Salix</i> sp., <i>Salix</i> sp.	None	S	N	Good	No	14/07/2011	KH
162	Sheepy	SK344021	Possible pond, not accessible, but still a feature there with <i>Salix</i> sp. Not clear on aerial photographs as overgrown.	None	N	N	Not known	Not known	14/07/2011	KH
163	Sheepy	SK343022	Hedgerow with ditch and standards. Reasonably varied, although central section less diverse. Has <i>Rosa canina</i> , <i>Quercus</i> sp., <i>Acer campestre</i> , <i>Salix</i> sp., <i>Salix</i> sp., <i>Crataegus monogyna</i> , <i>Fraxinus excelsior</i> , <i>Prunus spinosa</i> , <i>Ligustrum vulgare</i> , <i>Malus</i> sp., <i>Sambucus nigra</i> .	None	S	Y	Ok	pLWS	14/07/2011	KH
164	Sheepy	SK341022	Wet woodland with <i>Salix</i> sp., canopy quite open. Ground flora comprises <i>Iris pseudacorus</i> , <i>Filipendula ulmaria</i> , <i>Carex</i> sp., <i>Epilobium hirsutum</i> , <i>Phalaris arundinacea</i> , <i>Dryopteris</i> sp., <i>Valeriana officinalis</i> , <i>Urtica dioica</i> .	None	V	N	Good	cLWS	14/07/2011	KH

165	Sheepy	SK343022	Hedgerow with ditch and standards. Only western end surveyed. Quite varied with <i>Salix</i> sp., <i>Ligustrum vulgare</i> , <i>Quercus</i> sp., <i>Fraxinus excelsior</i> , <i>Crataegus monogyna</i> , <i>Rosa canina</i> , <i>Sambucus nigra</i> , <i>Acer campestre</i> , <i>Rosa arvensis</i> . Ditch has <i>Filipendula ulmaria</i> and <i>Scrophularia</i> sp.	None	S	y	Good	pLWS	14/07/2011	KH
166	Sheepy	SK326013	Parish-level site, not accessible but partially viewable from road. Tree-lined river with slow flow and gently sloping banks. Frequent marginals/emergents: <i>Sparganium erectum</i> , <i>Schoenoplectus</i> sp., <i>Myosotis scorpioides</i> . Also locally frequent <i>Impatiens glandulifera</i> .	Parish	V	N	Good	cLWS	19/07/2011	KH
167	Sheepy	SK326011	Hedgerow with <i>Ulmus</i> sp., <i>Prunus</i> sp., <i>Sambucus nigra</i> , <i>Crataegus monogyna</i> , <i>Ilex aquifolium</i> , <i>Fraxinus excelsior</i> , <i>Acer campestre</i> . Not ever so varied.	None	S	N	Ok	No	19/07/2011	KH
168	Sheepy	SK325010	Possible species-rich hedgerow with ditch. Has <i>Tilia</i> sp., <i>Ilex aquifolium</i> , <i>Acer campestre</i> , <i>Crataegus monogyna</i> , <i>Fraxinus excelsior</i> , <i>Rosa canina</i> , <i>Sambucus nigra</i> . Not ever so varied	None	S	N	Ok	No	19/07/2011	KH
169	Sheepy	SK321007	Hedgerow with <i>Corylus avellana</i> , <i>Ilex aquifolium</i> , <i>Rosa canina</i> , <i>Fraxinus excelsior</i> , <i>Crataegus monogyna</i> , <i>Quercus</i> sp., <i>Ligustrum vulgare</i> , <i>Ulmus</i> sp., <i>Salix</i> sp., <i>Sambucus nigra</i> , <i>Prunus</i> sp. Reasonably varied.	None	S	Y	Good	pLWS	19/07/2011	KH
170	Sheepy	SK320005	Hedgerow with ditch. Has <i>Ulmus</i> sp., <i>Ilex aquifolium</i> , <i>Acer campestre</i> , <i>Sambucus nigra</i> , <i>Crataegus monogyna</i> , <i>Fraxinus excelsior</i> , <i>Prunus spinosa</i> . Not very varied.	None	V	N	Ok	No	19/07/2011	KH
171	Sheepy	SK319003	Possible pond in arable field. Not accessible or viewable but still a feature there with <i>Salix</i> , <i>Fraxinus</i> and conifers. Aerial photographs show a pond.	None	N	N	Not known	Not known	19/07/2011	KH

172	Sheepy	SK320001	Hedgerow with 6 Oak standards. Has <i>Prunus spinosa</i> , <i>Ulmus</i> sp., <i>Acer campestre</i> , <i>Fraxinus excelsior</i> , <i>Quercus</i> sp., <i>Crataegus monogyna</i> , <i>Ligustrum vulgare</i> , <i>Corylus avellana</i> , <i>Ilex aquifolium</i> . Reasonably varied.	None	S	N	Good	No	19/07/2011	KH
173	Sheepy	SK320002	Hedgerow with <i>Acer campestre</i> , <i>Rosa canina</i> , <i>Prunus spinosa</i> , <i>Prunus</i> sp., <i>Fraxinus excelsior</i> , <i>Crataegus monogyna</i> , <i>Rosa arvensis</i> . Not ever so varied.	None	S	N	Ok	No	19/07/2011	KH
174	Sheepy	SP320999	Parish-level pond. Not accessible, but partially viewable from road. Still present. No obvious marginal or floating vegetation. Surrounded & partly shaded by trees/shrubs.	Parish	V	N	Ok	No	19/07/2011 & 11/05/2012	KH
175	Sheepy	SP3199499907	Mature <i>Quercus</i> standard in hedgerow. Ivy-clad so trunk obscured, but looks to be a good size.	None	V	N	Good	No	19/07/2011	KH
176	Sheepy	SP321996	River with abundant marginal, emergent and submerged vegetation. Has locally abundant Water-crowfoot <i>Ranunculus</i> sp. with <i>Sparganium erectum</i> , <i>Schoenoplectus lacustris</i> , <i>Phalaris arundinacea</i> , <i>Veronica</i> sp. Slow - medium flow. Abundant tall herbs on banks: <i>Urtica dioica</i> , <i>Epilobium hirsutum</i> , <i>Rumex</i> sp.	None	V	N	Good	cLWS	19/07/2011	KH
177	Sheepy	SP320997	Hedgerow with ditch and 5 standards. Part managed, part not. Has <i>Prunus spinosa</i> , <i>Acer campestre</i> , <i>Crataegus monogyna</i> , <i>Rosa canina</i> , <i>Corylus avellana</i> , <i>Fraxinus excelsior</i> , <i>Quercus</i> sp., <i>Salix</i> sp. Also <i>Dryopteris dilatata</i> , <i>Filipendula ulmaria</i> , <i>Lonicera periclymenum</i> . Reasonably varied.	None	S	N	Good	No	19/07/2011	KH
178	Sheepy	SP318998	Hedgerow with ditch and 2 Oak standards. Has <i>Prunus spinosa</i> , <i>Crataegus monogyna</i> , <i>Ilex aquifolium</i> , <i>Quercus</i> sp., <i>Salix</i> sp., <i>Rosa canina</i> . Quite varied.	None	S	N	Good	No	19/07/2011	KH
179	Sheepy	SP318998	Hedgerow with ditch and 1 Oak standard. Has <i>Prunus spinosa</i> , <i>Crataegus monogyna</i> , <i>Rosa canina</i> , <i>Salix</i> sp., <i>Quercus</i> sp., <i>Ulex europaeus</i> , <i>Corylus avellana</i> . Quite varied.	None	S	N	Good	No	19/07/2011	KH

180	Sheepy	SP316998	Hedgerow with ditch and 3 standards. Has <i>Crataegus monogyna</i> , <i>Quercus</i> sp., <i>Prunus spinosa</i> , <i>Malus</i> sp., <i>Rosa canina</i> , <i>Cornus sanguinea</i> , <i>Fraxinus excelsior</i> . Reasonably varied.	None	S	N	Good	No	19/07/2011	KH
181	Sheepy	SP315998	Hedgerow with <i>Crataegus monogyna</i> , <i>Ilex aquifolium</i> , <i>Rosa arvensis</i> , <i>Quercus</i> sp., <i>Rosa canina</i> , <i>Prunus spinosa</i> , <i>Salix</i> sp., <i>Salix</i> sp., <i>Fraxinus excelsior</i> , <i>Ligustrum vulgare</i> , <i>Ulmus</i> sp. Reasonably varied.	None	S	Y	Good	pLWS	19/07/2011	KH
182	Sheepy	SP3143699890	Mature <i>Salix</i> pollard. Good size with some dead wood.	None	V	N	Good	No	19/07/2011	KH
183	Sheepy	SK312000	Hedgerow with <i>Prunus spinosa</i> , <i>Quercus</i> sp., <i>Fraxinus excelsior</i> , <i>Rosa arvensis</i> , <i>Acer campestre</i> , <i>Ligustrum vulgare</i> , <i>Sambucus nigra</i> , <i>Rosa canina</i> , <i>Salix</i> sp. Quite varied.	None	S	Y	Good	pLWS	19/07/2011	KH
184	Sheepy	SK311000	Hedgerow with <i>Prunus spinosa</i> , <i>Crataegus monogyna</i> , <i>Rosa canina</i> , <i>Fraxinus excelsior</i> , <i>Ligustrum vulgare</i> , <i>Quercus</i> sp., <i>Acer campestre</i> , <i>Sambucus nigra</i> . Quite varied.	None	S	N	Good	No	19/07/2011	KH
185	Sheepy	SK310001	Hedgerow with <i>Prunus spinosa</i> , <i>Crataegus monogyna</i> , <i>Rosa canina</i> , <i>Fraxinus excelsior</i> , <i>Quercus</i> sp., <i>Acer campestre</i> , <i>Sambucus nigra</i> , <i>Ligustrum vulgare</i> , <i>Cornus sanguinea</i> . Reasonably varied.	None	S	N	Good	No	19/07/2011	KH
186	Sheepy	SK313006	Hedgerow with numerous standards and ditch. Has <i>Crataegus monogyna</i> , <i>Ulmus</i> sp., <i>Sambucus nigra</i> , <i>Fraxinus excelsior</i> , <i>Acer campestre</i> , <i>Prunus spinosa</i> , <i>Quercus</i> sp. Reasonably varied.	None	S	N	Ok	No	19/07/2011	KH
187	Sheepy	SK313006	Parish-level hedgerow with ditch. Reasonably varied with <i>Prunus spinosa</i> , <i>Fraxinus excelsior</i> , <i>Acer campestre</i> , <i>Ulmus</i> sp., <i>Sambucus nigra</i> , <i>Malus</i> sp., <i>Corylus avellana</i> , <i>Quercus</i> sp., <i>Rosa canina</i> , <i>Salix</i> sp.	Parish	S	Y	Good	pLWS	19/07/2011	KH

188	Sheepy	SK316007	Hedgerow with ditch. Western end varied, eastern end not particularly so. Has <i>Prunus spinosa</i> , <i>Crataegus monogyna</i> , <i>Malus</i> sp., <i>Acer campestre</i> , <i>Quercus</i> sp., <i>Sambucus nigra</i> , <i>Rosa canina</i> , <i>Ilex aquifolium</i> .	None	S	N	Ok	No	19/07/2011	KH
189	Sheepy	SK326008	Parish-level site - River Sence. Slow flow with abundant emergent vegetation: <i>Schoenoplectus</i> sp., <i>Sparganium erectum</i> , <i>Phalaris arundinacea</i> . Also <i>Nuphar lutea</i> and Water-crowfoot <i>Ranunculus</i> sp. Some overhanging <i>Salix</i> . Banks steep.	Parish	V	N	Good	cLWS	19/07/2011	KH
190	Sheepy	SK3288500629	Ash tree by river, partly hollow with good cavities and loose bark.	None	V	N	Good	No	19/07/2011	KH
191	Sheepy	SK3289700620	Dead tree with good cavities.	None	V	N	Good	No	19/07/2011	KH
192	Sheepy	SK3294500730	Good <i>Quercus</i> standard by river with small dead wood. Good size, pLWS.	None	V	Y	Good	pLWS	19/07/2011	KH
193	Sheepy	SK331016	Parish-level site - River Sence, not accessible or viewable.	Parish	N	Y	Not known	Not known	19/07/2011	KH
194	Sheepy	SK375038	Small area of swamp and marsh in field corner, with Hawthorn, Sallow, Crack Willow and Oak scrub to north, and tall herbs and grasses adjacent to arable field. Not very diverse; dominated by <i>Glyceria maxima</i> , with <i>Filipendula ulmaria</i> , <i>Epilobium hirsutum</i> , <i>Angelica sylvestris</i> , <i>Rumex crispus</i> , <i>Vicia cracca</i> , <i>Carex hirta</i> , <i>Juncus effusus</i> , <i>Juncus conglomeratus</i> , <i>Cirsium arvense</i> .	None	S	N	OK	No	14/07/2011	Sue Timms

195	Sheepy	SK373039	Stream from SK37530394 to confluence with Sence at SK36360428. Roughly follows Parish boundary with Shackerstone; presumably it has been straightened and the current meandering Parish boundary marks its original course. Shallow and narrow; faster-flowing sections have gravelly and stony substrate; slower sections have a muddy substrate. Occasional <i>Phalaris arundinacea</i> , <i>Apium inundatum</i> , <i>Sparganium erectum</i> , <i>Epilobium hirsutum</i> . Steep banks, shaded by Hawthorn and Blackthorn scrub, occasional Ash trees and some good re-grown Crack Willow pollards, some of which may be of veteran status, with a thick Hawthorn hedge and a permanent grassy headland to the arable fields to the south.	None	S	Y	OK	cLWS	14/07/2011	Sue Timms
196	Sheepy	SK37080403	Large <i>Salix fragilis</i> , an old pollard with mature regrowth, on south bank of stream	None	S	Y	Good	cLWS	14/07/2011	Sue Timms
197	Sheepy	SK37070402	Rough grassland at field edge by stile has occasional <i>Centaurea nigra</i> , <i>Sanguisorba officinalis</i> , <i>Trifolium pratense</i> , <i>Lathyrus pratensis</i> , <i>Deschampsia cespitosa</i> , <i>Filipendula ulmaria</i>	None	S	N	N	No	14/07/2011	Sue Timms
198	Sheepy	SK367043	Small arable field has a Sunflower crop	None	S	N	n/a	No	14/07/2011	Sue Timms

199	Sheepy	SK361040	River Sence forms Parish boundary with Shackerstone between SK36360428 and SK36100396. A small river, presumably straightened in the past as it has few meanders. Shallow faster sections of gravelly substrate alternating with riffles and slow-flowing sections with muddy bottom. Well vegetated in slower sections, with frequent emergent clumps of <i>Sparganium erectum</i> and occasional <i>Schoenoplectus lacustris</i> . Channel has River Water Crowfoot (<i>Ranunculus</i> sp.), <i>Elodea</i> sp. and <i>Sparganium emersum</i> ; <i>Apium nodiflorum</i> , <i>Myosoton aquaticum</i> , <i>Angelica sylvestris</i> and <i>Phalaris arundinacea</i> on banks. Banded demoiselle (<i>Agrion splendens</i>) is common. Shaded by occasional Alder, Crack Willow, White Willow, Hawthorn and Blackthorn. Leased to Gopsall Fishing Club.	LWS	S	N	Good	n/a	14/07/2011	Sue Timms
200	Sheepy	SK354006	Parish-level site comprising two fields and new houses. Sheep-grazed grassland, herb poor with a range of grasses.	Parish	V	N	Poor	No	25/07/2011	KH
201	Sheepy	SK3460500871	Brown Hare	None	V	N	n/a	n/a	25/07/2011	KH
202	Sheepy	SK3435300859	Dead tree in hedgerow with large hollows and loose bark. Possible pLWS girth.	None	V	Y	Good	pLWS	25/07/2011	KH
203	Sheepy	SK3428100892	Good mature <i>Salix</i> standard in hedgerow. Large central cavity and lots of dead wood. pLWS.	None	V	Y	Good	pLWS	25/07/2011	KH
204	Sheepy	SK343008	Hedgerow with <i>Crataegus monogyna</i> , <i>Prunus spinosa</i> , <i>Salix</i> sp., <i>Rosa canina</i> , <i>Acer campestre</i> , <i>Ligustrum vulgare</i> , <i>Sambucus nigra</i> , <i>Malus</i> sp. Reasonably varied.	None	S	N	Ok	No	25/07/2011	KH
205	Sheepy	SK339010	LWS grassland, thin sward with <i>Trifolium pratense</i> , <i>Sanguisorba officinalis</i> , <i>Ranunculus acris</i> , <i>Rhinanthus minor</i> . Last survey 2008 (field A).	LWS	V	N	Good	n/a	25/07/2011	KH

206	Sheepy	SK333013	Hedgerow with <i>Prunus spinosa</i> , <i>Cornus sanguinea</i> , <i>Acer campestre</i> , <i>Crataegus monogyna</i> , <i>Fraxinus excelsior</i> , <i>Rosa canina</i> , <i>Sambucus nigra</i> . Not particularly varied.	None	S	N	Ok	No	25/07/2011	KH
207	Sheepy	SK334013	Hedgerow with <i>Fraxinus excelsior</i> , <i>Prunus spinosa</i> , <i>Rosa canina</i> , <i>Acer campestre</i> , <i>Sambucus nigra</i> , <i>Crataegus monogyna</i> , <i>Cornus sanguinea</i> . Not particularly varied.	None	S	N	Ok	No	25/07/2011	KH
208	Sheepy	SK335013	Pond to rear of hedgerow, only partially viewable through hedge. Appears to be completely dry with locally frequent <i>Typha latifolia</i> and occasional <i>Nymphaea</i> sp. No obvious feature on aerial photograph.	None	V	N	Poor	No	25/07/2011	KH
209	Sheepy	SK338011	Untopped hedgerow with ditch. Has <i>Crataegus monogyna</i> , <i>Fraxinus excelsior</i> , <i>Rosa canina</i> , <i>Ulmus</i> sp., <i>Salix</i> sp., <i>Sambucus nigra</i> , <i>Prunus spinosa</i> , <i>Ligustrum vulgare</i> . Reasonably varied.	None	S	N	Ok	No	25/07/2011	KH
210	Sheepy	SK339011	Road verge with semi-improved neutral grassland. Quite patchy, often dominated by coarse grasses. Has frequent <i>Centaurea nigra</i> , locally frequent <i>Lathyrus pratensis</i> and <i>Filipendula ulmaria</i> , occasional <i>Trifolium pratense</i> , <i>Vicia cracca</i> , <i>Achillea millefolium</i> , and rare <i>Sanguisorba officinalis</i> and <i>Geranium pratense</i> .	None	S	N	Ok	No	25/07/2011	KH
211	Sheepy	SK345010	Hedgerow with ditch and 2 Oak standards. Has <i>Crataegus monogyna</i> , <i>Acer campestre</i> , <i>Ulmus glabra</i> , <i>Ligustrum vulgare</i> , <i>Rosa canina</i> , <i>Fraxinus excelsior</i> , <i>Prunus spinosa</i> , <i>Quercus</i> sp., <i>Malus</i> sp. Not ever so varied.	None	S	N	OK	No	25/07/2011	KH
212	Sheepy	SK347009	Hedgerow with old layers. Has <i>Sambucus nigra</i> , <i>Crataegus monogyna</i> , <i>Ligustrum vulgare</i> , <i>Prunus spinosa</i> , <i>Acer campestre</i> , <i>Ulmus</i> sp., <i>Rosa canina</i> , <i>Malus</i> sp. Not ever so varied.	None	S	N	Ok	No	25/07/2011	KH

213	Sheepy	SK354009	Cemetery. Closely mown grassland with abundant trees forming a closed canopy in places. Ornamental and native tree species present. Grassland has <i>Scorzoneroideis autumnalis</i> , <i>Prunella vulgaris</i> , <i>Veronica chamaedrys</i> , <i>Leucanthemum vulgare</i> , <i>Rhytidadelphus squarrosus</i> , <i>Achillea millefolium</i> . Abundant <i>Hedera helix</i> where canopy most dense.	None	S	N	Ok	No	25/07/2011	KH
214	Sheepy	SK358014	Possible pond, not accessible, but still a feature there with <i>Salix</i> . Not clear from aerial photographs.	None	N	N	Not known	Not known	25/07/2011	KH
215	Sheepy	SK357013	Possible pond, not accessible, but still a feature there with <i>Salix</i> . Not clear from aerial photographs.	None	N	N	Not known	Not known	25/07/2011	KH
216	Sheepy	SK361014	Species-rich neutral grassland. Notices suggest it's normally cattle-grazed, but hadn't been recently grazed at time of survey. Viewed from public footpath only (southern path). Abundant <i>Deschampsia cespitosa</i> with <i>Anthoxanthum odoratum</i> , <i>Festuca rubra</i> , <i>Agrostis capillaris</i> , <i>Cynosurus cristatus</i> , <i>Poa</i> sp., <i>Hordeum secalinum</i> , <i>Holcus lanatus</i> , <i>Carex hirta</i> . Herbaceous species present include frequent <i>Centaurea nigra</i> , <i>Rumex acetosa</i> , <i>Cirsium palustre</i> with <i>Lathyrus pratensis</i> , <i>Trifolium pratense</i> , <i>Agrimonia eupatoria</i> , <i>Ranunculus acris</i> , <i>Lotus corniculatus</i> , <i>Juncus a/a</i> , <i>Galium verum</i> , <i>Juncus inflexus</i> .	None	V	Y	Good	cLWS	25/07/2011	KH
217	Sheepy	SK341009	Unmown grassland - not accessible but partially viewable from footpath in adjacent field. Grass dominant sward with <i>Holcus lanatus</i> , <i>Alopecurus pratensis</i> , <i>Phleum</i> sp., <i>Poa</i> sp., <i>Arrhenatherum elatius</i> , <i>Lolium perenne</i> . Also with locally abundant <i>Rhinanthus minor</i> .	None	V	N	Ok	No	25/07/2011	KH
218	Sheepy	SK338010	LWS grassland, old ridge and furrow, grazed. Has <i>Centaurea nigra</i> , <i>Trifolium pratense</i> , <i>Lotus corniculatus</i> , <i>Ranunculus acris</i> , <i>Agrostis capillaris</i> , <i>Rumex acetosa</i> .	LWS	V	N	Good	n/a	25/07/2011	KH

219	Sheepy	SK337009	LWS grassland, not accessible. Old ridge and furrow, grazed. Last surveyed in 2008.	LWS	N	N	Not known	n/a	25/07/2011	KH
220	Sheepy	SK360013	Reservoir, not accessible or viewable. Located behind screen of planted trees. Aerial photograph shows body of water.	None	N	N	Not known	Not known	25/07/2011	KH
221	Sheepy	SP359994	Possible pond. Not accessible or viewable, but still a feature present with <i>Salix</i> sp. On aerial photographs appears to be overgrown with vegetation.	None	N	N	Not known	Not known	07/08/2011	KH
222	Sheepy	SP360989	Hedgerow with ditch and old layers. Has <i>Acer campestre</i> , <i>Prunus spinosa</i> , <i>Fraxinus excelsior</i> , <i>Ligustrum vulgare</i> , <i>Rosa canina</i> , <i>Sambucus nigra</i> , <i>Rosa arvensis</i> , <i>Crataegus monogyna</i> , <i>Ulmus</i> sp., <i>Quercus</i> sp., <i>Betula</i> sp. Northern end quite varied, possible LWS, but southern end not very varied.	None	S	Y	Ok	pLWS - part?	07/08/2011	KH
223	Sheepy	SP362991	Hedgerow with old layers and Oak standards. Has <i>Salix</i> sp., <i>Acer campestre</i> , <i>Crataegus monogyna</i> , <i>Quercus</i> sp., <i>Rosa canina</i> , <i>Prunus spinosa</i> , <i>Fraxinus excelsior</i> , <i>Rosa arvensis</i> . Reasonably varied.	None	S	N	Ok	No	07/08/2011	KH
224	Sheepy	SP362992	Hedgerow with ditch and old layers. Has <i>Crataegus monogyna</i> , <i>Fraxinus excelsior</i> , <i>Rosa canina</i> , <i>Sambucus nigra</i> , <i>Prunus spinosa</i> , <i>Acer campestre</i> , <i>Rosa arvensis</i> , <i>Quercus</i> sp., <i>Malus</i> sp., <i>Ulmus glabra</i> . Quite varied.	None	S	Y	Good	pLWS	07/08/2011	KH
225	Sheepy	SP365988	Possible pond, not accessible and not viewable, but still a feature present with <i>Salix</i> and <i>Crataegus</i> . Aerial photographs show a pond mostly overgrown with vegetation.	None	N	N	Not known	Not known	07/08/2011	KH
226	Sheepy	SP364988	Hedgerow with old layers, ditch and 3 Oak standards. Has <i>Acer campestre</i> , <i>Crataegus monogyna</i> , <i>Quercus</i> sp., <i>Rosa arvensis</i> , <i>Prunus spinosa</i> , <i>Fraxinus excelsior</i> , <i>Rosa canina</i> . Quite varied.	None	V	Y	Ok	pLWS	07/08/2011	KH
227	Sheepy	SP365986	Hedgerow with old layers and ditch. Overgrown. Has <i>Malus</i> sp., <i>Quercus</i> sp., <i>Rosa arvensis</i> , <i>Prunus spinosa</i> , <i>Crataegus monogyna</i> , <i>Ulmus glabra</i> , <i>Rosa canina</i> , <i>Acer campestre</i> . Reasonably varied.	None	S	N	Ok	No	07/08/2011	KH

228	Sheepy	SP366991	Parish-level pond. Not accessible or viewable, but still a feature present with trees/shrubs. Aerial photograph shows a pond.	Parish	N	Y	Not known	Not known	07/08/2011	KH
229	Sheepy	SP367984	Road verge, mostly species poor with coarse grasses and tall ruderals, but has occasional <i>Sanguisorba officinalis</i> and locally frequent <i>Centaurea nigra</i> .	None	S	N	Poor	No	07/08/2011	KH
230	Sheepy	SP368984	Hedgerow with ditch and numerous standards of Oak and Ash. Has <i>Crataegus monogyna</i> , <i>Acer campestre</i> , <i>Ulmus</i> sp., <i>Rosa canina</i> , <i>Quercus</i> sp., <i>Prunus spinosa</i> , <i>Fraxinus excelsior</i> , <i>Salix</i> sp., <i>Rosa arvensis</i> . Quite varied.	None	S	Y	Good	pLWS	07/08/2011	KH
231	Sheepy	SP368984	Hedgerow with old layers, ditch and 16 standards (11 Oak, 5 Ash). Has <i>Quercus</i> sp., <i>Crataegus monogyna</i> , <i>Rosa arvensis</i> , <i>Malus</i> sp., <i>Acer campestre</i> , <i>Fraxinus excelsior</i> , <i>Prunus spinosa</i> , <i>Rosa canina</i> , <i>Ilex aquifolium</i> , <i>Ulmus</i> sp. Northern half quite varied, possible pLWS, southern half less varied.	None	S	Y	Ok	pLWS	07/08/2011	KH
232	Sheepy	SP370982	Possible pond, not accessible or viewable, but still a feature present with <i>Salix</i> . Not clear on aerial photographs as obscured by trees/shrubs.	None	N	N	Not known	Not known	07/08/2011	KH
233	Sheepy	SP374983	Possible pond, not accessible or viewable, but still a feature present with <i>Salix</i> . Not clear on aerial photographs as obscured by vegetation, possibly overgrown.	None	N	N	Not known	Not known	07/08/2011	KH
234	Sheepy	SP369981	Hedgerow with ditch and old layers. Has <i>Acer campestre</i> , <i>Prunus spinosa</i> , <i>Fraxinus excelsior</i> , <i>Quercus</i> sp., <i>Crataegus monogyna</i> , <i>Rosa canina</i> , <i>Rosa arvensis</i> , <i>Sambucus nigra</i> , <i>Ulmus</i> sp. 3 standards, 1 Ash, 2 Oak.	None	S	Y	Ok	pLWS	07/08/2011	KH
235	Sheepy	SP369982	Hedgerow with old layers. Quite varied. Has <i>Prunus spinosa</i> , <i>Rosa arvensis</i> , <i>Crataegus monogyna</i> , <i>Malus</i> sp., <i>Fraxinus excelsior</i> , <i>Sambucus nigra</i> , <i>Rosa canina</i> , <i>Acer campestre</i> , <i>Quercus</i> sp. 1 Ash standard, 1 Oak standard.	None	S	Y	Good	pLWS	07/08/2011	KH

236	Sheepy	SP369980	Road verge, mostly species poor, but also has occasional <i>Centaurea nigra</i> , <i>Agrimonia eupatoria</i> , <i>Ranunculus acris</i> , <i>Rumex acetosa</i> , <i>Stellaria graminea</i> .	None	V	N	Ok	No	07/08/2011	KH
237	Sheepy	SP372978	Possible pond, not accessible or viewable, but still a feature present with <i>Salix</i> . Not clear on aerial photographs as obscured by trees/shrubs.	None	N	N	Not known	Not known	07/08/2011	KH
238	Sheepy	SP3705897894	Mature <i>Quercus</i> standard in hedgerow. Girth estimated >4m, with loose bark plates, dead wood and cavities.	None	V	Y	Good	cLWS	07/08/2011	KH
239	Sheepy	SP370978	Hedgerow with ditch. Quite varied. Has <i>Quercus</i> sp., <i>Fraxinus excelsior</i> , <i>Prunus spinosa</i> , <i>Rosa canina</i> , <i>Acer campestre</i> , <i>Crataegus monogyna</i> , <i>Malus</i> sp. Numerous standards.	None	S	N	Ok	No	07/08/2011	KH
240	Sheepy	SP359988	Hedgerow with ditch and old layers. Has <i>Ligustrum vulgare</i> , <i>Quercus</i> sp., <i>Rosa canina</i> , <i>Fraxinus excelsior</i> , <i>Ulmus</i> sp., <i>Acer campestre</i> , <i>Malus</i> sp., <i>Rosa arvensis</i> . Overgrown.	None	S	N	Ok	No	07/08/2011	KH
241	Sheepy	SP370977	Road verge, mown, with occasional <i>Agrimonia eupatoria</i> .	None	V	N	Not known	No	07/08/2011	KH
242	Sheepy	SP370976	Parish-level pond. Not accessible or viewable. Aerial photographs show large pond.	Parish	N	Y	Not known	Not known	07/08/2011	KH
243	Sheepy	SP372975	Possible pond, not accessible or viewable, but still a feature present with <i>Salix</i> . Not clear on aerial photographs as obscured by vegetation, possibly overgrown.	None	N	N	Not known	Not known	07/08/2011	KH
244	Sheepy	SP373981	Possible pond, not accessible or viewable, but still a feature present with <i>Salix</i> . Aerial photographs shows a pond with receding water level.	None	N	N	Not known	Not known	07/08/2011	KH
245	Sheepy	SP372992	Possible pond, not accessible or viewable, but still a feature present with <i>Salix</i> . Not clear on aerial photographs as overgrown with vegetation.	None	N	N	Not known	Not known	07/08/2011	KH

246	Sheepy	SP373990	Parish-level pond, not accessible or viewable, but still a feature present with <i>Salix</i> . Not clear on aerial photographs as obscured by trees/shrubs.	Parish	N	Y	Not known	Not known	07/08/2011	KH
247	Sheepy	SP364994	Parish-level pond, not accessible or viewable, but still a feature present with <i>Salix</i> . Aerial photograph shows a pond with open water.	Parish	N	Y	Not known	Not known	07/08/2011	KH
248	Sheepy	SP360990	Hedgerow with bank, old layers and ditch. Has <i>Ulmus</i> sp., <i>Crataegus monogyna</i> , <i>Acer campestre</i> , <i>Prunus spinosa</i> , <i>Fraxinus excelsior</i> , <i>Rosa arvensis</i> . Not very varied.	None	S	N	Ok	No	07/08/2011	KH
249	Sheepy	SP360988	Hedgerow with old layers and ditch. Overgrown. Has <i>Malus</i> sp., <i>Prunus spinosa</i> , <i>Crataegus monogyna</i> , <i>Rosa arvensis</i> , <i>Prunus avium</i> , <i>Prunus</i> sp., <i>Quercus</i> sp., <i>Rosa canina</i> , <i>Fraxinus excelsior</i> . Reasonably varied.	None	S	Y	Ok	pLWS	07/08/2011	KH
250	Sheepy	SK3096202994	Mature <i>Quercus</i> standard in hedgerow. Some dead wood and cavities. Good girth, pLWS	None	V	Y	Good	cLWS	10/08/2011	KH
251	Sheepy	SK297027	Parish-level woodland. Not accessible, but viewable from a distance. Still present.	Parish	V	N	Ok	No	10/08/2011	KH
252	Sheepy	SK296033	Parish-level pond, not accessible or viewable, but still a feature there with nettle covered bank to road. Aerial photographs show a pond with open water.	Parish	N	Y	Not known	Not known	10/08/2011	KH
253	Sheepy	SK306024	Stream, steep-sided in deep channel. Shallow water with slow flow. Frequent woody debris. Shaded by overhanging trees, mostly <i>Salix</i> .	None	V	N	Ok	No	10/08/2011	KH
254	Sheepy	SK308015	Large pond, not accessible, but viewable from adjacent public footpath. Located within broad-leaved plantation. Low water level, exposed earth banks. Abundant <i>Potamogeton</i> sp.	None	V	N	Not known	cLWS	10/08/2011	KH
255	Sheepy	SK305015	Possible pond, not accessible or viewable, but still a feature present surrounded by trees/shrubs. Not clear on aerial photographs.	None	N	N	Not known	Not known	10/08/2011	KH
256	Sheepy	SK3068700841	Dead standing tree with loose bark plates and cavities.	None	V	N	Ok	No	10/08/2011	KH

257	Sheepy	SK3057900742	Good <i>Quercus</i> standard with cavities. Possible pLWS girth, no close access.	None	V	Y	Good	pLWS	10/08/2011	KH
258	Sheepy	SK306003	Parish-level hedgerow with numerous standards. Recently flailed. Has <i>Malus</i> sp., <i>Sambucus nigra</i> , <i>Acer campestre</i> , <i>Rosa canina</i> , <i>Cornus sanguinea</i> , <i>Corylus avellana</i> , <i>Rosa arvensis</i> , <i>Crataegus monogyna</i> , <i>Quercus</i> sp., <i>Prunus spinosa</i> , <i>Fraxinus excelsior</i> , <i>Ulmus glabra</i> . Ditch.	Parish	S	Y	Good	pLWS	10/08/2011	KH
259	Sheepy	SK3062200365	Mature <i>Quercus</i> standard in hedgerow. Ivy clad with some dead wood. Good size.	None	V	N	Good	No	10/08/2011	KH
260	Sheepy	SK305003	Roadside verge with <i>Centaurea nigra</i> , <i>Lotus corniculatus</i> , <i>Ranunculus acris</i> , <i>Scorzoneroide autumnalis</i> , <i>Galium verum</i> , <i>Filipendula ulmaria</i> .	None	S	N	Ok	pLWS	10/08/2011	KH
261	Sheepy	SK3043600438	Mature <i>Quercus</i> standard in hedgerow. Ivy clad with dead wood. Estimated girth >4m. pLWS.	None	V	Y	Good	cLWS	10/08/2011	KH
262	Sheepy	SK304004	Hedgerow with ditch and 3 standards. Quite varied. Has <i>Sambucus nigra</i> , <i>Crataegus monogyna</i> , <i>Salix</i> sp., <i>Salix</i> sp., <i>Fraxinus excelsior</i> , <i>Acer campestre</i> , <i>Quercus</i> sp., <i>Prunus spinosa</i> , <i>Corylus avellana</i> .	None	S	Y	Good	pLWS	10/08/2011	KH
263	Sheepy	SK3084000176	Mature <i>Quercus</i> standard with girth of >3m. Ivy clad.	None	V	N	Good	No	10/08/2011	KH
264	Sheepy	SK308001	Parish-level hedgerow with ditch and bank. Has <i>Corylus avellana</i> , <i>Prunus spinosa</i> , <i>Quercus</i> sp., <i>Rosa arvensis</i> , <i>Acer campestre</i> , <i>Crataegus monogyna</i> , <i>Cornus sanguinea</i> , <i>Sambucus nigra</i> . Only partly surveyed due to safety concerns. Quite varied.	Parish	S	N - not possible to survey	Good	pLWS	10/08/2011	KH
265	Sheepy	SK308001	Hedgerow with bank. Has <i>Acer campestre</i> , <i>Crataegus monogyna</i> , <i>Cornus sanguinea</i> , <i>Fraxinus excelsior</i> , <i>Corylus avellana</i> , <i>Rosa canina</i> . Only partly surveyed due to safety concerns. Quite varied.	None	S	N - not possible to survey	Good	pLWS	10/08/2011	KH
266	Sheepy	SK311009	Parish-level pond, not accessible, but still a feature present with emergent vegetation. Aerial photograph shows a pond.	Parish	N	Y	Not known	Not known	10/08/2011	KH

267	Sheepy	SK311006	Hedgerow with 2 standards. Has <i>Ulex europaeus</i> , <i>Ulmus</i> sp., <i>Acer campestre</i> , <i>Sambucus nigra</i> , <i>Quercus</i> sp., <i>Fraxinus excelsior</i> , <i>Crataegus monogyna</i> , <i>Ligustrum vulgare</i> , <i>Prunus spinosa</i> , <i>Malus</i> sp., <i>Cornus sanguinea</i> , <i>Rosa arvensis</i> . Reasonably varied.	None	S	Y	Ok	pLWS	10/08/2011	KH
268	Sheepy	SK310008	Hedgerow with ditch, old layers and 9 standards. Has <i>Crataegus monogyna</i> , <i>Ligustrum vulgare</i> , <i>Ulmus</i> sp., <i>Fraxinus excelsior</i> , <i>Quercus</i> sp., <i>Rosa arvensis</i> , <i>Prunus spinosa</i> , <i>Salix</i> sp., <i>Acer campestre</i> , <i>Populus</i> sp., <i>Rosa canina</i> . Reasonably varied.	None	V	N	Ok	pLWS	10/08/2011	KH
269	Sheepy	SK311012	Parish-level pond, not accessible or viewable, but still a feature there with trees/shrubs. Not clear on aerial photographs, possibly overgrown with vegetation.	Parish	N	Y	Not known	Not known	10/08/2011	KH
270	Sheepy	SK311012	Hedgerow with ditch and numerous standards. Has <i>Quercus</i> sp., <i>Prunus spinosa</i> , <i>Sambucus nigra</i> , <i>Corylus avellana</i> , <i>Rosa canina</i> , <i>Crataegus monogyna</i> , <i>Acer campestre</i> , <i>Fraxinus excelsior</i> , <i>Rosa arvensis</i> , <i>Ulmus glabra</i> , <i>Ilex aquifolium</i> . Only partly surveyed. Reasonably varied.	None	S	Y	Ok	pLWS	10/08/2011	KH
271	Sheepy	SK310010	Parish-level pond, not accessible or viewable, but still a feature there with trees/shrubs. Not clear on aerial photographs, possibly overgrown with vegetation.	Parish	N	y	Not known	Not known	10/08/2011	KH
272	Sheepy	SK309008	Possible pond, not accessible or viewable, but still a feature there with trees/shrubs. Not clear on aerial photographs, possibly overgrown with vegetation.	None	N	N	Not known	Not known	10/08/2011	KH
273	Sheepy	SK310007	Hedgerow with <i>Ligustrum vulgare</i> , <i>Crataegus monogyna</i> , <i>Ulmus</i> sp., <i>Prunus spinosa</i> , <i>Acer campestre</i> , <i>Rosa arvensis</i> , <i>Rosa canina</i> , <i>Fraxinus excelsior</i> . Reasonably varied.	None	S	N	Ok	No	10/08/2011	KH

274	Sheepy	SK305003	Hedgerow with ditch and 1 Oak standard. Partly Parish-level site, but good along whole length. Has <i>Sambucus nigra</i> , <i>Salix</i> sp., <i>Acer campestre</i> , <i>Fraxinus excelsior</i> , <i>Cornus sanguinea</i> , <i>Ilex aquifolium</i> , <i>Prunus spinosa</i> , <i>Corylus avellana</i> , <i>Rosa canina</i> , <i>Quercus</i> sp., <i>Ligustrum vulgare</i> .	Part Parish	S	Y	Good	pLWS	10/08/2011	KH
275	Sheepy	SK300003	Parish-level pond. Not accessible or viewable. Aerial photo shows a pond.	Parish	N	Y	Not known	Not known	10/08/2011	KH
276	Sheepy	SK301010	Parish-level pond. Not accessible or viewable. Aerial photo shows a pond.	Parish	N	Y	Not known	Not known	10/08/2011	KH
277	Sheepy	SK302009	Parish-level site, not accessible. Aerial photograph shows broad-leaved woodland/scrub.	Parish	N	N	Not known	No	10/08/2011	KH
278	Sheepy	SP371977	Hedgerow with 2 standards. Reasonably varied with <i>Crataegus monogyna</i> , <i>Salix</i> sp., <i>Quercus</i> sp., <i>Fraxinus excelsior</i> , <i>Acer campestre</i> , <i>Ligustrum vulgare</i> , <i>Rosa arvensis</i> , <i>Prunus spinosa</i> , <i>Rosa canina</i> .	None	S	N	Good	No	30/09/2011	KH
279	Sheepy	SP373976	Hedgerow with old layers and ditch. Has <i>Rosa canina</i> , <i>Rosa arvensis</i> , <i>Crataegus monogyna</i> , <i>Fraxinus excelsior</i> , <i>Prunus spinosa</i> , <i>Acer campestre</i> , <i>Ligustrum vulgare</i> , <i>Quercus</i> sp.	None	S	N	Ok	No	30/09/2011	KH
280	Sheepy	SP374975	Hedgerow with 8 standards. Has <i>Crataegus monogyna</i> , <i>Fraxinus excelsior</i> , <i>Prunus spinosa</i> , <i>Rosa arvensis</i> , <i>Quercus</i> sp., <i>Acer campestre</i> , <i>Rosa canina</i> , <i>Salix</i> sp., <i>Malus</i> sp., <i>Sambucus nigra</i> . Not ever so varied.	None	S	N	Ok	No	30/09/2011	KH
281	Sheepy	SP3745097566	Mature <i>Quercus</i> standard in hedgerow, ivy-clad with some dead wood. Girth estimated at 3.5-4m.	None	V	Y	Good	pLWS	30/09/2011	KH
282	Sheepy	SP374976	Possible pond, not accessible or viewable, but still a feature overgrown with trees/shrubs. Not clear on aerial photographs as overgrown.	None	N	N	Not known	Not known	30/09/2011	KH
283	Sheepy	SP375977	Possible pond, not accessible or viewable, but still a feature present with trees/shrubs. Not clear on aerial photographs as overgrown.	None	N	N	Not known	Not known	30/09/2011	KH

284	Sheepy	SP377978	Possible pond, not accessible but still a feature there with <i>Salix</i> above. Not clear on aerial photographs as overgrown.	None	N	N	Not known	Not known	30/09/2011	KH
285	Sheepy	SP375978	Hedgerow with ditch and 5 standards. Has <i>Prunus spinosa</i> , <i>Acer campestre</i> , <i>Crataegus monogyna</i> , <i>Quercus</i> sp., <i>Rosa canina</i> , <i>Malus</i> sp., <i>Fraxinus excelsior</i> , <i>Salix</i> sp. Not ever so varied.	None	S	N	Ok	No	30/09/2011	KH
286	Sheepy	SP372977	Mature <i>Quercus</i> standard in hedgerow with some Ivy and dead wood. Girth estimated at >4m.	None	V	Y	Good	cLWS	30/09/2011	KH
287	Sheepy	SP374978	Hedgerow with ditch, old layers and 15 standards. Has <i>Fraxinus excelsior</i> , <i>Acer campestre</i> , <i>Prunus spinosa</i> , <i>Quercus</i> sp., <i>Rosa canina</i> , <i>Rosa arvensis</i> , <i>Malus</i> sp., <i>Ilex aquifolium</i> , <i>Ligustrum vulgare</i> . Not very variable.	None	S	N	Ok	No	30/09/2011	KH
288	Sheepy	SP3717797781	Mature <i>Quercus</i> standard in hedgerow. Ivy-clad and some dead wood. Estimated girth >3m.	None	V	N	Good	No	30/09/2011	KH
289	Sheepy	SP366997	Pond on map, no longer there, just a slight hollow in the grass. No feature present on aerial photograph.	None	V	N	Lost	No	30/09/2011	KH
290	Sheepy	SP363996	Pond with island. Abundant marginal, emergent and floating vegetation. Abundant <i>Carex</i> sp., and <i>Nymphaea</i> sp., locally abundant <i>Lemna</i> sp., locally frequent <i>Iris pseudacorus</i> and occasional <i>Typha latifolia</i> . Surrounded by semi-improved neutral grassland with scattered scrub of <i>Crataegus</i> and <i>Salix</i> .	None	V	N	Ok	No	30/09/2011	KH
291	Sheepy	SK331020	River Sence adjacent to plantation - not accessible or viewable.	Parish	N	Y	Not known	Not known	19/07/2011	KH
292	Sheepy	SP307996	Pond and ditch, completely dry.	None	V	N	Poor	No	21/10/2011	KH
293	Sheepy	SP304999	Grassland grazed by cattle. Similar to adjacent fields (target note 297 & 298). Also has <i>Trifolium pratense</i> and <i>Ranunculus acris</i> .	None	V	N	Ok	No	21/10/2011	KH
294	Sheepy	SK357019	Possible pond, not accessible, but still a feature there with <i>Salix</i> . Not clear from aerial photographs as overgrown.	None	N	N	Not known	Not known	11/10/2011	KH

295	Sheepy	SP308996	Parish-level woodland with wet ditch. No access, but still present and looks ok. Lots of regeneration. Quite shady below.	Parish	V	Y	Ok	pLWS	21/10/2011	KH
296	Sheepy	SP308997	Grassland part of Parish-level site. Now improved grassland. All interest lost.	Parish	V	N	Destroyed	No	21/10/2011 & 11/05/2012	KH
297	Sheepy	SP307996	Sheep grazed neutral grassland with <i>Agrostis capillaris</i> , <i>Achillea millefolium</i> , <i>Galium verum</i> , <i>Deschampsia cespitosa</i> , <i>Cynosurus cristatus</i> , <i>Cerastium fontanum</i> , <i>Rumex acetosa</i> , <i>Ranunculus</i> sp. Viewed from footpath, but appears to be grass dominant with frequent bryophytes and limited range of herbs.	None	V	N	Ok	No	21/10/2011	KH
298	Sheepy	SP306998	Old ridge and furrow grassland grazed by sheep. Similar to adjacent field (target note 297).	None	V	N	Ok	No	21/10/2011	KH

1. Existing Site Designations: Sheepy (north-west)

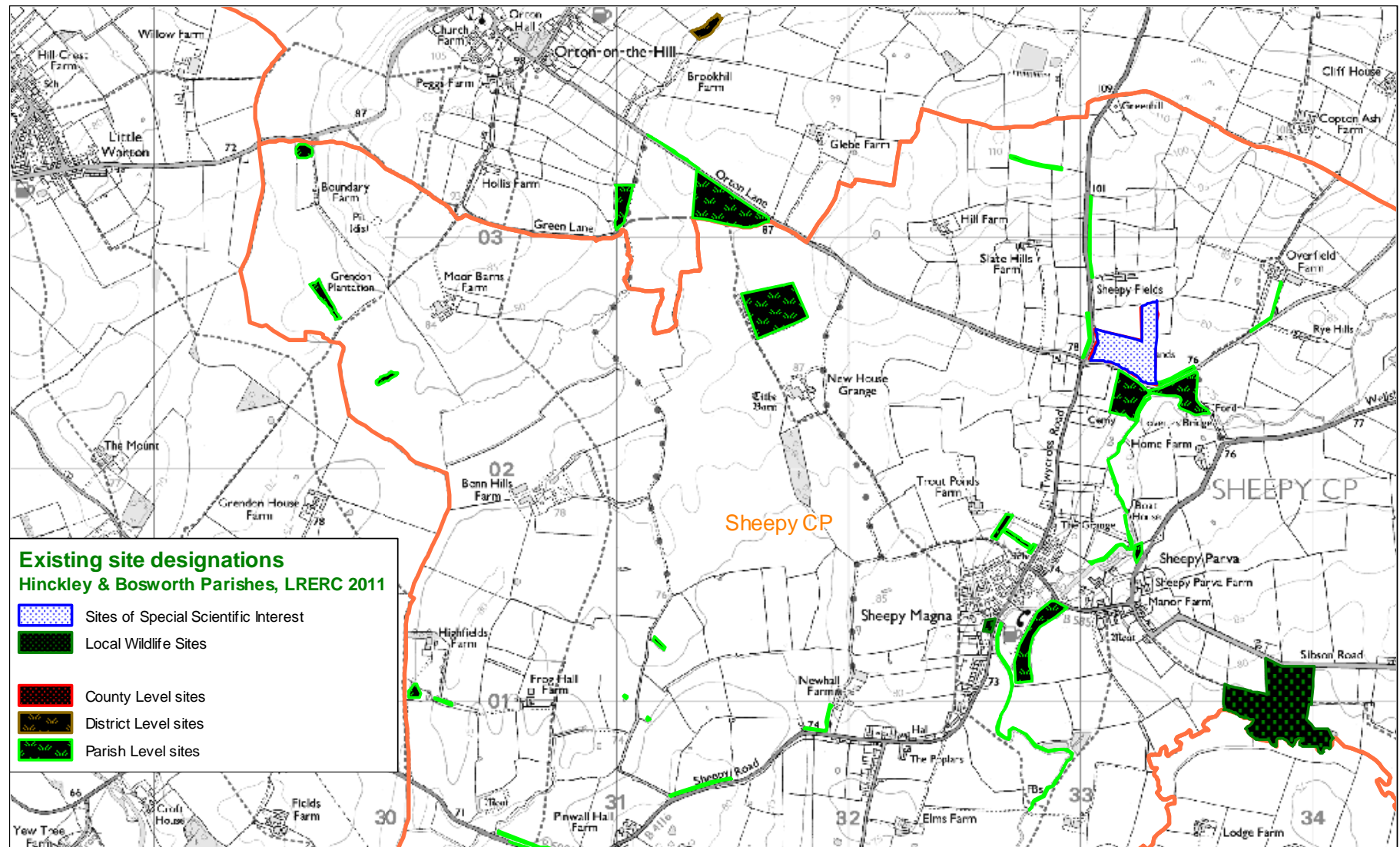

Existing Site Designations: Sheepy (south-west)

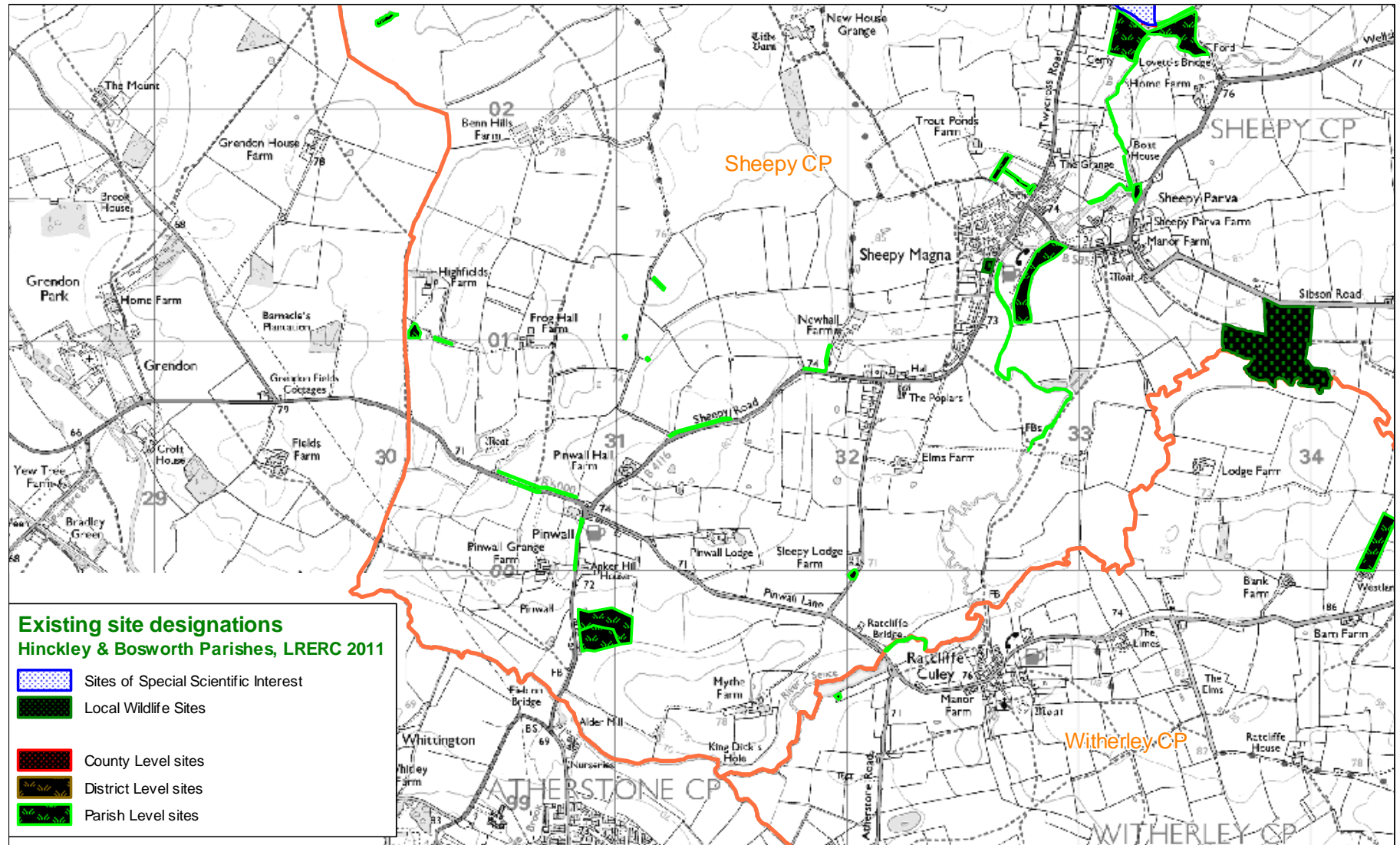

Existing Site Designations: Sheepy (north-east)

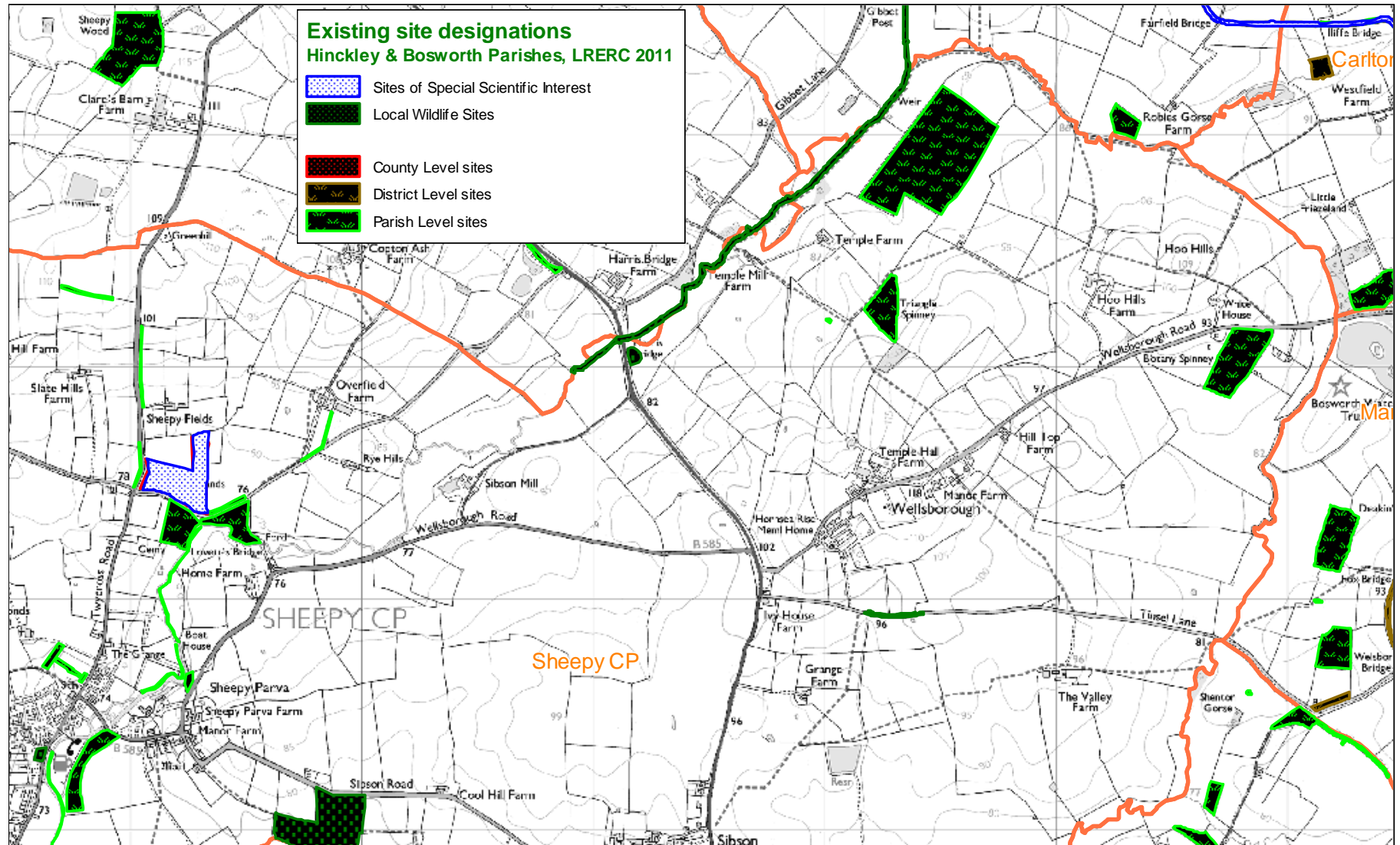

Existing Site Designations: Sheepy (south-east)

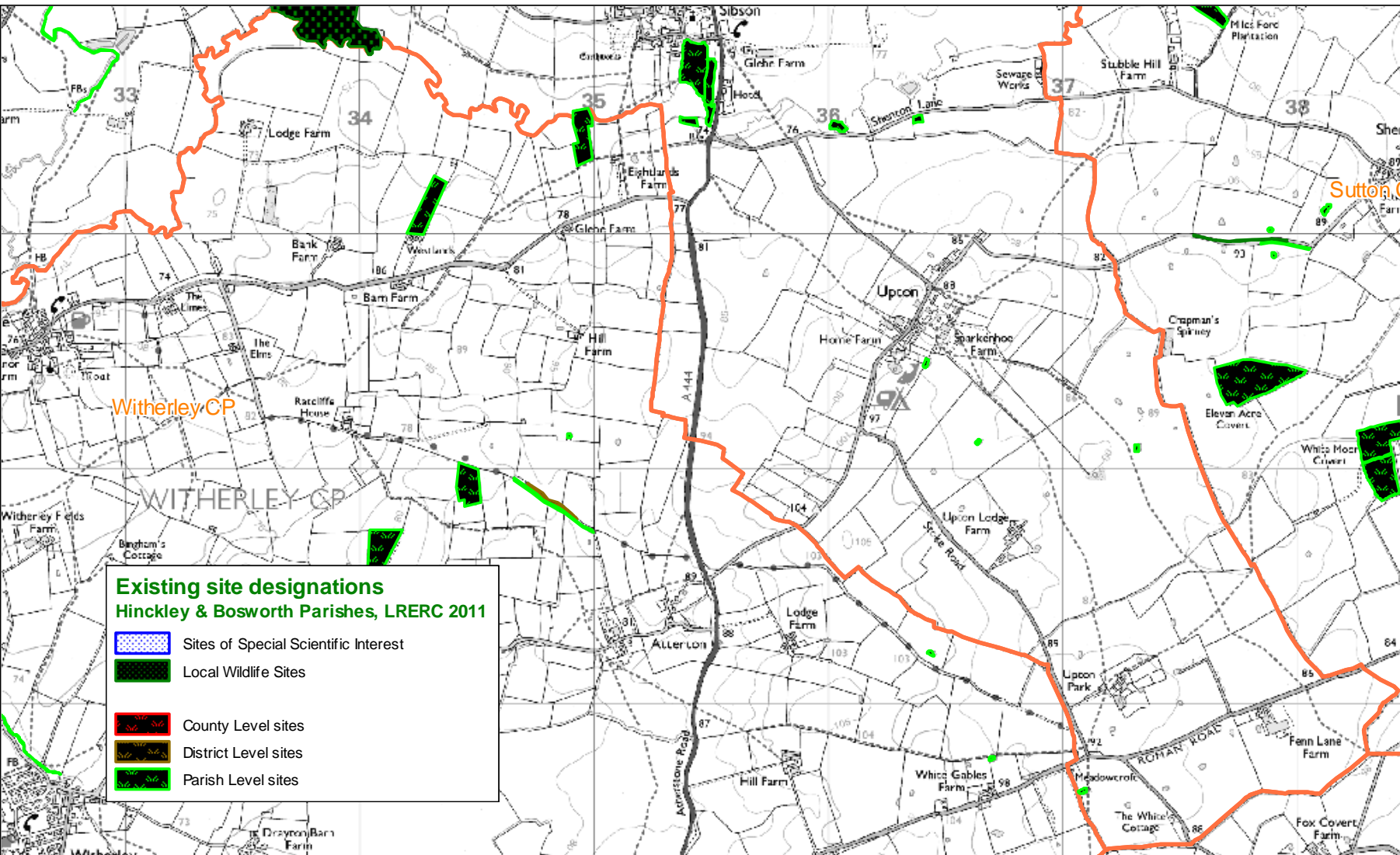

2. Potential or Candidate Local Wildlife Sites: Sheepy (north-west)

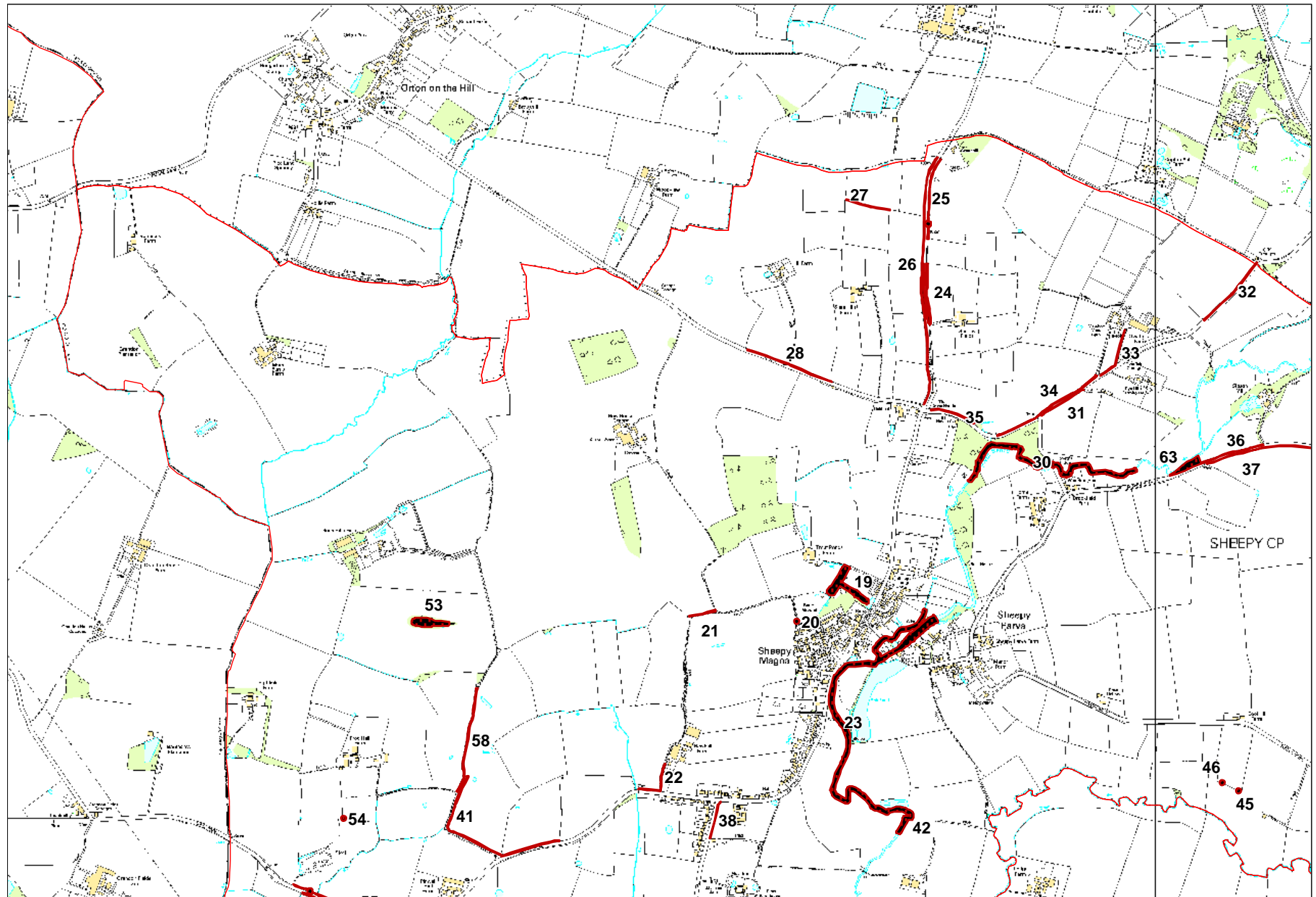

Potential or Candidate Local Wildlife Sites: Sheepy (south-west)

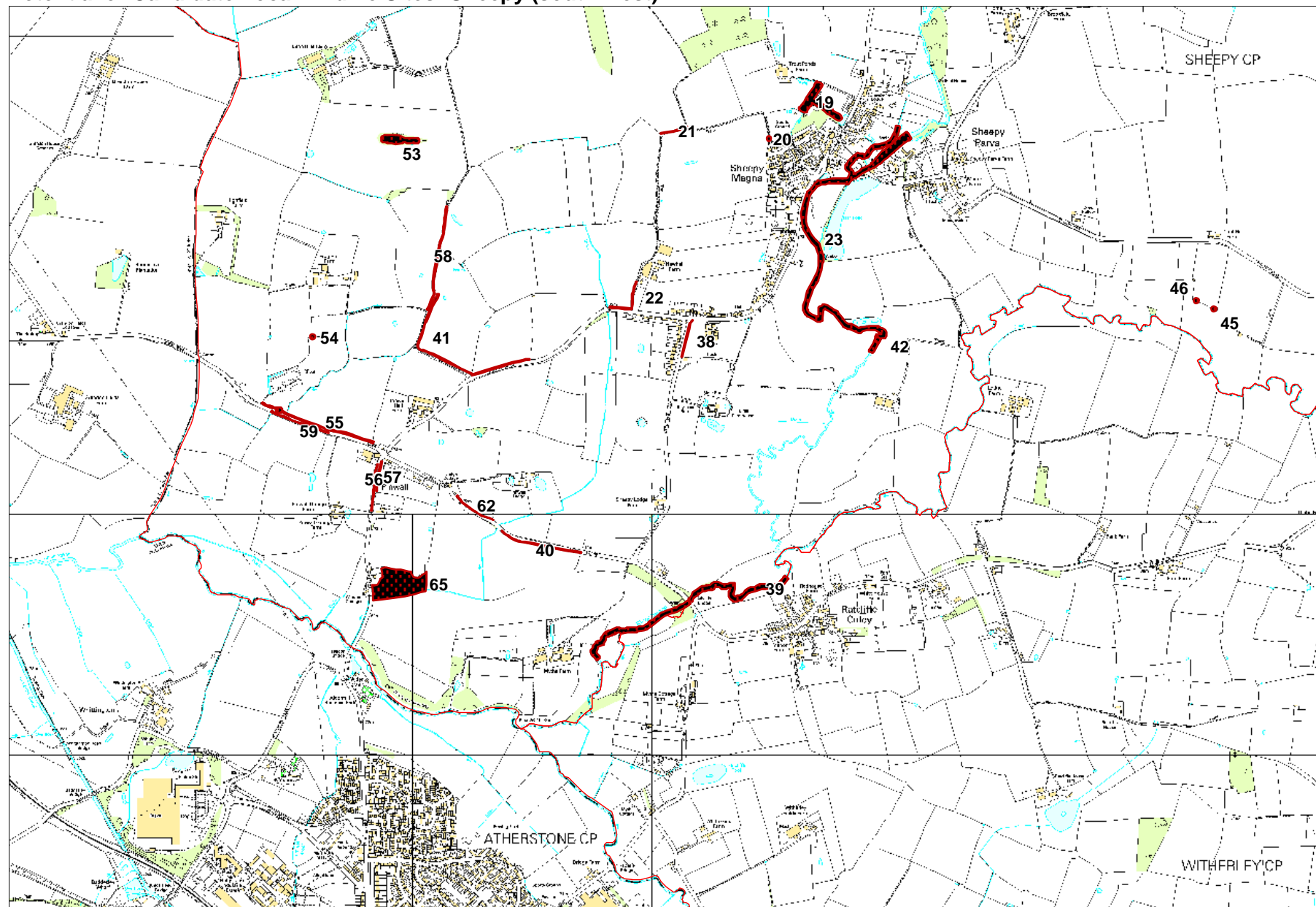

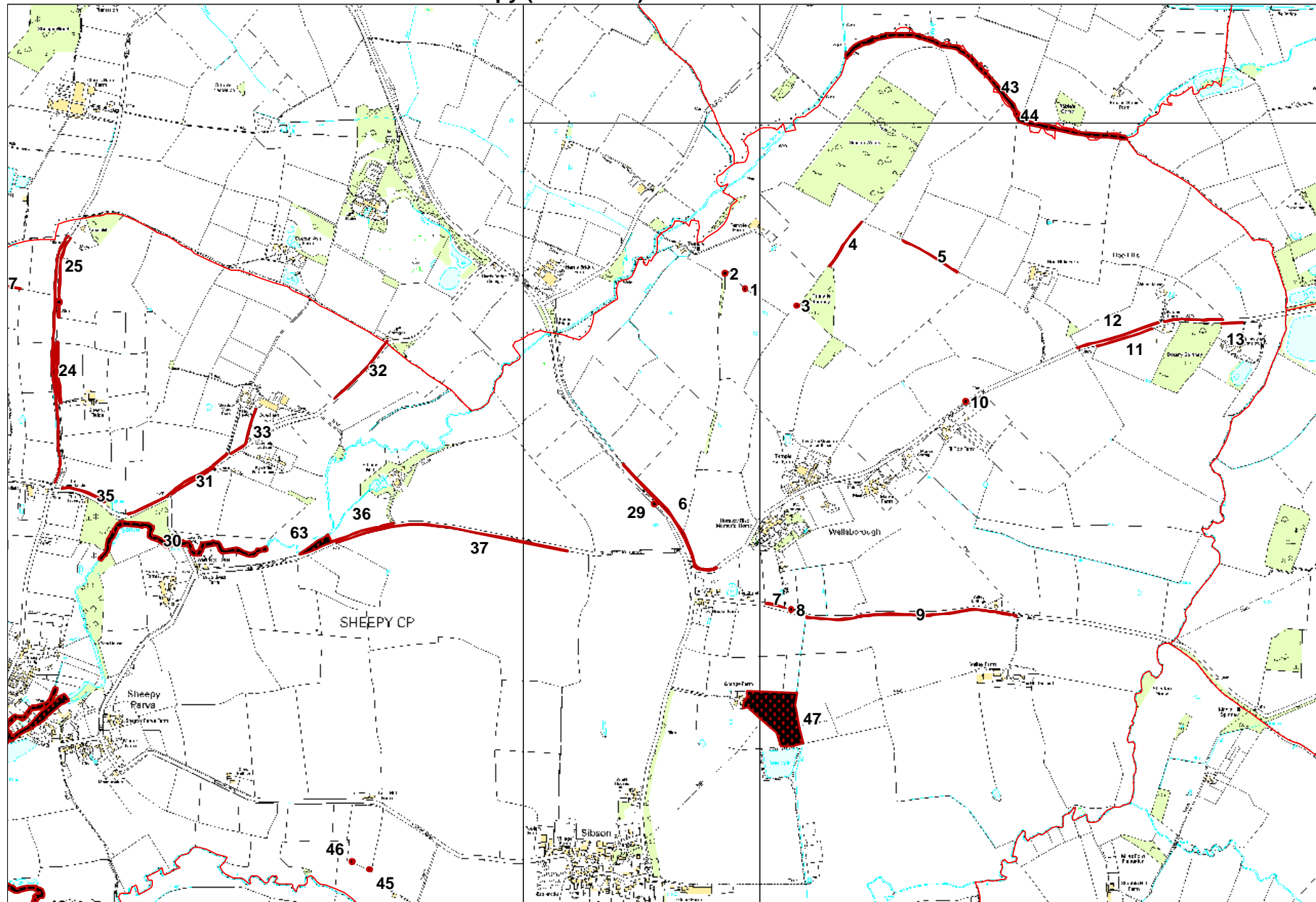

Potential or Candidate Local Wildlife Sites: Sheepy (south-east)

